1950

echo

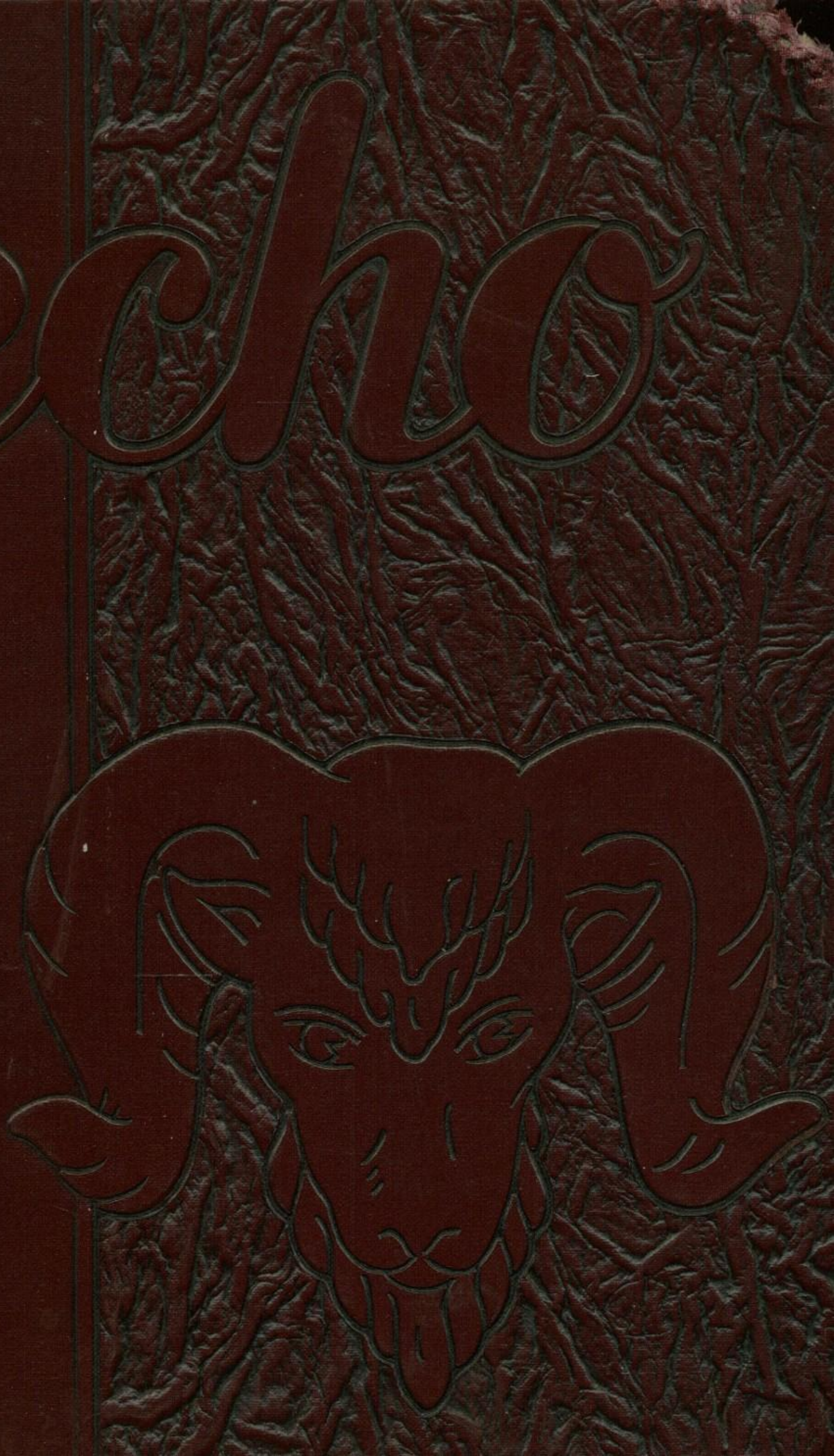

Charles Grover
Home Room 220
540 Wilber

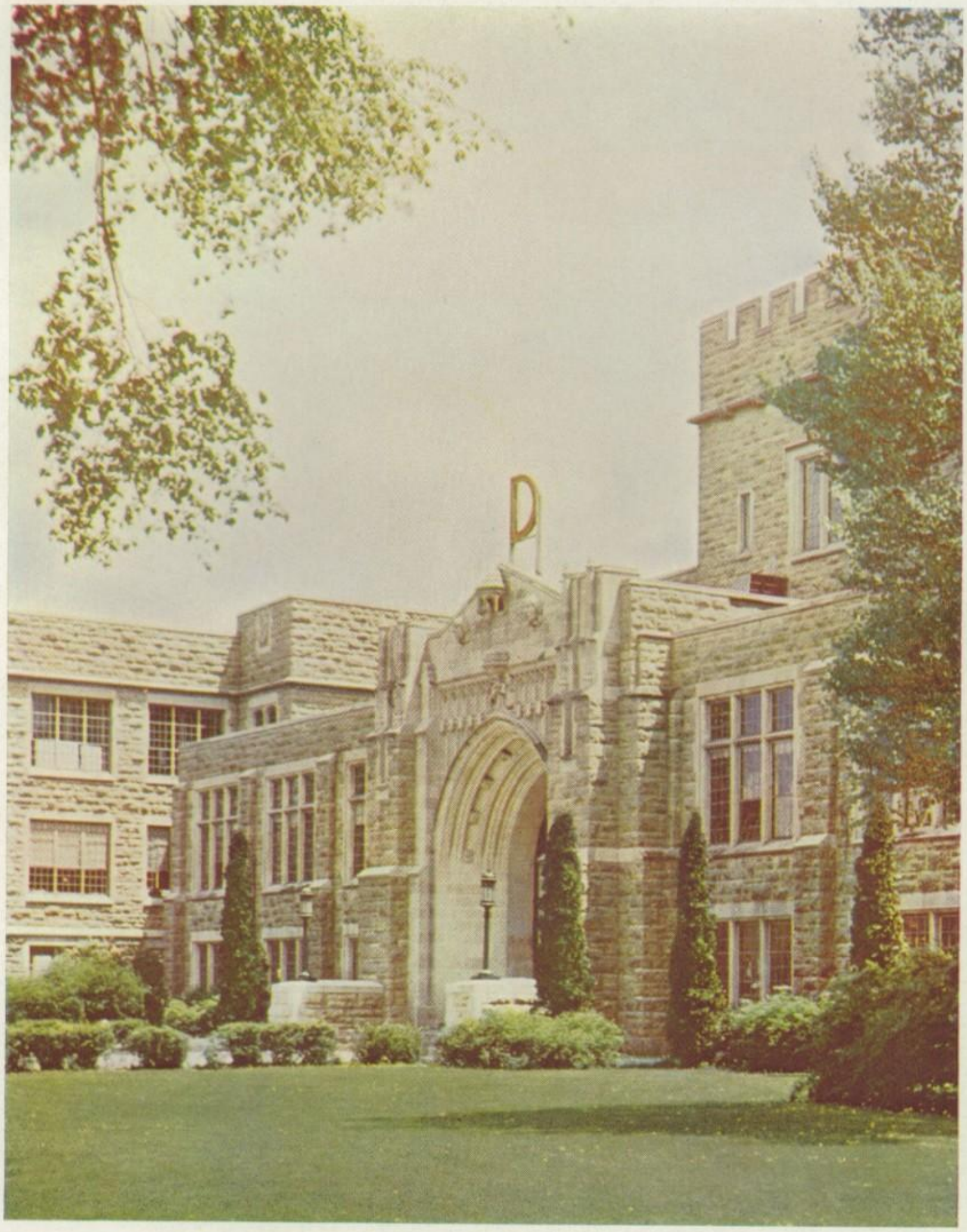

DUBUQUE SENIOR HIGH

DUBUQUE, IOWA

THE ECHO 1950

TABLE OF CONTENTS

FORWORD
DEDICATION
FACULTY
SENIORS
SOPHOMORE'S JUNIORS
DEPARTMENTS
ATHLETICS
CLUBS

FOREWORD

In the pages of our 1950 Annual we present the diary of Little Sir Echo. As we leaf through the book, we find this whimsical little character observing the many activities of Senior.

THE MOST POPULAR SENIOR

NANCY J. BARTELS

By vote of the students through their ECHO subscriptions, Nancy J. Bartels is named as, "The Most Popular Graduate of 1950," and in token thereof is awarded the honor of receiving the dedication of this page and picture and a paid-up yearbook.

Her activity record shows the following . . .

YaWaCa President 1; Orchestra 1, 2, 3; Band 1, 2, 3; Red Cross Chairman 1; Monitor 1; G.A.A. 1, 2, 3; Ticket Campaign 1, 2, 3; Play Tickets 1, 2; Hostess 1, 2,; Latin Club 1; Junior Class Secretary 2; H. R. Chairman 2; Variety Show 2; Hall Bulletin Board 2; Soloist 2; Accompanist 2, 3; Instrumental Groups 3; YaWaCa Cabinet 2, 3; Echo Editorial Staff 3; Echo Business Staff 3; National Honor Society 2, 3; Homecoming Queen 3; Intramurals 1, 2, 3.

DEDICATION

An apple for the teacher is a proverbial expression of appreciation. No one could be more deserving of such tribute than the Echo's advisors, Miss Bechtel, Miss Gonner, Mr. Schneider, and Mr. Wright. To them the 1950 issue of the Echo is respectfully dedicated.

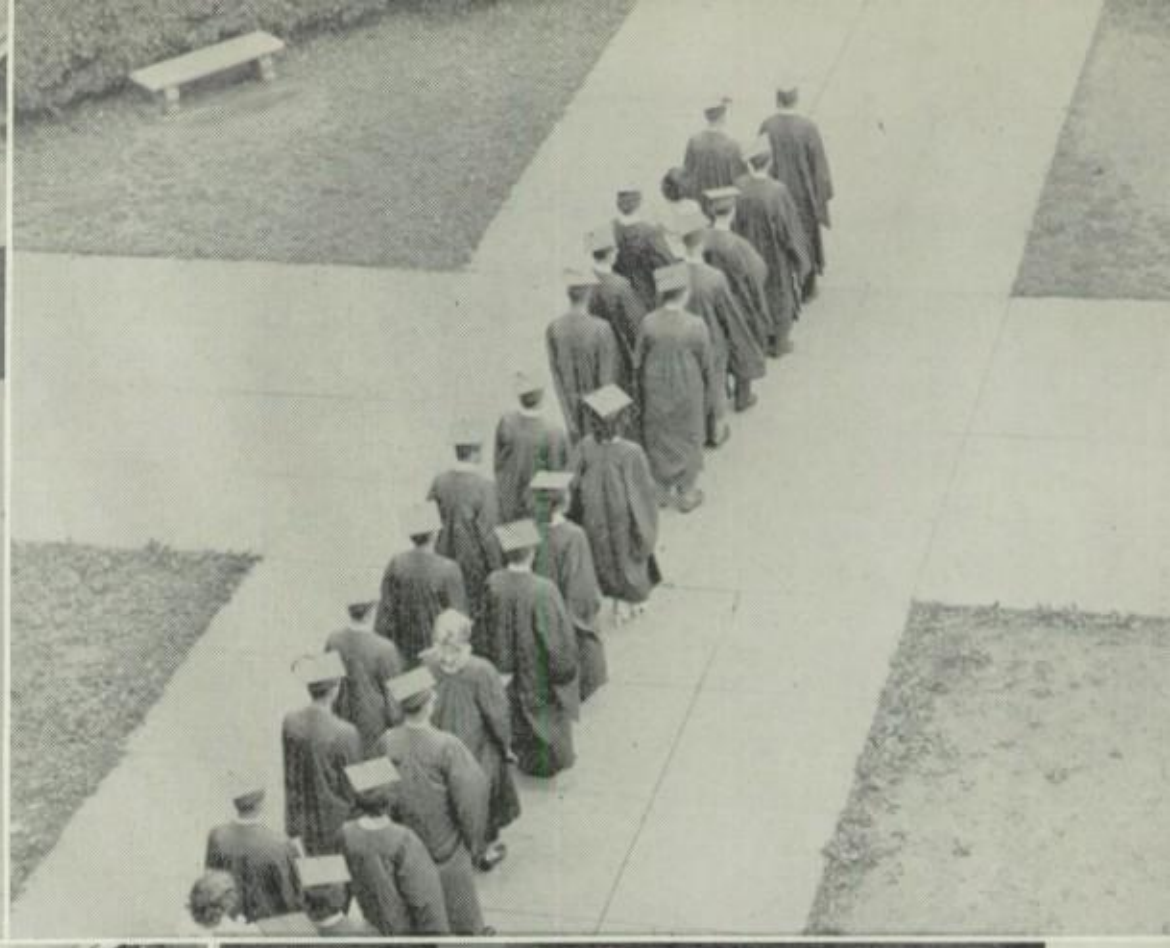

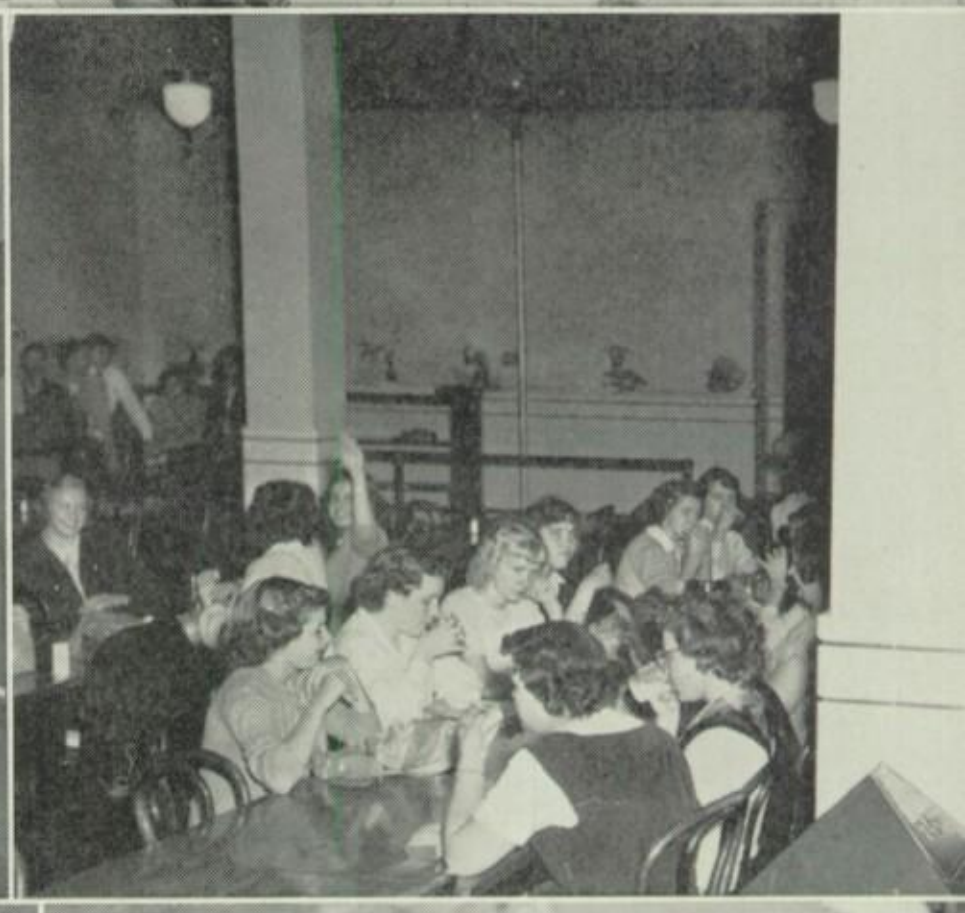

All aboard for Boy's State . . .
The last mile . . .

Boy's State Representatives . . .
Vitamin hour . . .

Fire! Walk do not run to nearest exit . . .
This is a job for a man . . .

Dear Diary
Meet our
FACULTY

FACULTY

PRINCIPAL

Mr. George W. Lee

BOARD OF EDUCATION—Parker Higley, Frank A. Fluckiger, Max Clark, Harold Nachtman, William Landshulz, Alois Kaufman, George Mehl, J. W. Winall, Frank Hardie, Leo Gregory, Paul Adams.

E. FERN ANDREWS—English 11; Cafeteria Committee; Faculty Social Committee. M.A.—University of Nebraska; A.B.—Nebraska Wesleyan.

LOUIS R. AUSTIN—Mechanical Drawing 10, 11, 12; Shop Drawing and Mathematics 10, 11; Public Address System. Iowa State.

DOROTHY BECHTEL—Fine Arts; Crafts; Echo Adviser; Echo Layout Supervisor; Promotion Committee. B.A.—University of Dubuque; M.A.—Columbia University, New York.

LA VERNE BENZ—Shop Science Classes; Sophomore Basketball; Assistant Track; Assistant Sophomore Football. B.S.—Iowa State Teachers College.

GUY CARLTON—History 11; Finance Committee; Faculty Social Committee; National Honor Committee; Grounds Committee; Junior Class Advisor. B.A.—Iowa State Teachers College.

E. G. CHAMBERS—Manual Arts; Vocational Woodworking; Promotions Committee; Faculty Social Committee. B.S.—Stout Institute.

REUBEN CHILDERS—Advanced Machine Shop; Flower and Gift Committee. La Crosse State Teachers College; B.A.—Beloit College; M.S.—University of Wisconsin.

WILBUR DALZELL—Physics; Geometry; Varsity Track Coach; Sophomore Class Adviser; Awards Committee. B.A.—University of Indiana; M.A.—University of Michigan.

E. DOLAN—R.N. Health Supervisor. B.S.—Loras College.

ANNA GONNER—English 11, 12; Sophomore Class Adviser; Echo Literary Adviser. B.A.—Saint Mary-of-the-Woods; M.A.—Columbia University.

FRED GUNSAULIS—Printing; Printers' Design; Shop Science. B.E.—Platteville State Teachers. B.A.—University of Wisconsin.

ALMA KRUSE—Business English; English; Junior Class Advisor; Hall Supervisor; Seventh Period; Junior Red Cross. B.A. —Rockford College.

C. O. JOHNSON—Physiology; Biology; Hall Supervisor; Museum; Nature Club; National Honor Committee; Senior Class Adviser. B.A., M.A.—University of Iowa.

SYBIL LAMB—Speech; Dramatics; Speech Arts; Debate; Public Relations Committee; Assembly Committee; National Thespians; Stage Crew. B.A.—Grinnell College.

HELEN J. KINTZINGER—American History 11; Student Council; Chairman's Committee; Credentials Committee; Elections Committee; Judiciary Committee; Monitor System; Hall Supervisor; Awards Committee; National Honor Committee; Chairman of Social Studies Department. B.S.—Columbia University; M.A.—University of Iowa.

LOUIS LE COCQ—World History; Vocational Guidance; Counsellor 11; Adviser of Hi-Y; Social Committee. B.S.—Central College; M.A.—State University of Iowa.

FLORENE M. KRANTZ—Shorthand; Machine Calculation; Business Mathematics; Hall Supervisor; Flower and Gift Committee; Commercial Guild Adviser. Iowa State Teachers College; Ph.B.—University of Chicago.

ELEANOR N. LITTLE—Latin; English; Book Store; Library. B.A.—Wellesley College; M.A.—University of Wisconsin.

MELANIE KRETSCHMER — Girls' Physical Education; G.A.A. Adviser; Chairman of Pep Committee; Cheerleading Adviser. B.A.—University of Montana; M.A. —University of Washington.

NEIL LUTES—Chemistry; Radio; Commendatory List; Chemistry Club. B.S.—Cornell College; M.S.—University of Iowa.

FLORENCE MAGSON—Director of Counseling and Student Personnel. B.A.—University of Iowa.

JAMES J. NORA—Gym; Hygiene; Baseball; Intramurals; Student Usher. B.P.E.—American College of Physical Education.

MICHAEL McQUIRK—American History; Physical Education; Head Basketball Coach; Assistant Football Coach; Assistant Baseball Coach. B.A.—Nebraska State Teachers.

MRS. NORTON—Office.

GERTRUDE MERRITT — Typing; Shorthand; Chairman Flower Committee. B.A.—University of Dubuque.

CLAIRE PRENDERGAST—Sophomore Class Adviser; Social Committee. B.A.—Clarke College.

JOHN MEYER—Geography; American History 11; Varsity Tennis. B.A.—Loras; M.A.—University of Michigan.

MARGARETE REU—Latin; German; Latin Club. B.A.—Grinnell College; M.A.—University of Iowa.

MARY NELSON—Spanish; French; Spanish Club; French Club. B.A.—University of Wisconsin.

HELEN ROWAN—English 10, 11; Senior Class Adviser; Chairman of Commendatory Committee. B.A.—Clarke College.

FLOYD G. RUNDLE—Instrumental Music; Pep Assembly; Assembly Committee. B.A.—University of Dubuque.

HAROLD RUTZ—Machine Shop; Sheet Metal; Welding; Safety Committee; Driver's Training. B.S.—Iowa State College.

CHARLOTTE SEVERSON—Vocal Music; Assembly Committee; Pep Assembly; Public Relations. B.A.—Iowa State Teachers College; M.A.—Northwestern.

HAROLD SCHNEIDER—Business Mathematics; Bookkeeping I and II; Business Law; Social Committee; Echo Business Adviser; Hall Supervisor; School Pep Committee. B.A.—Loras; M.A.—State University of Iowa.

HARRIETT SCHNEIDER — Typewriting; Shorthand; Stenography; Adviser of Sophomore YaWaCa. B.A.—University of Dubuque.

MARIE B. SIMPSON—R.N. Guidance; Social Committee Chairman; YaWaCa Advisor; National Honor Society; Safety Committee. B.A.—University of Dubuque. Committee; Dean of Girls. B.A.—University of Dubuque.

HILDEGARDE STOLTEBEN—English; Journalism; Public Relations; News Adviser; School Publicity. B.A., M.A.—University of Iowa.

HAROLD SWEET—Varsity Football; Geometry; Director of Athletics. B.A.—Buena Vista College.

EMMA TRENK—American Problems; Awards Committee; Current Problems Club; Co-Chairman of Social Studies Curriculum Committee of Secondary Schools; National Honor Committee. B.A.—University of Dubuque; M.A.—University of Wisconsin.

VERA F. WAITE—Foods; Principles of Nursing; Home Management; Chairman of Promotion of School Activities Committee. B.S., M.S.—Iowa State College.

EDRA WALTER—English 10; Shop English; Junior Senior YaWaCa. B.A.—University of Iowa.

A. GRIFFITH WRIGHT—Vice-Principal; Guidance; Audio-Visual Aids; Hall Supervisor; Grounds Committee Chairman; Echo Photography; Safety Committee; Movie Projector Crew; Photography Club. B.S.—Penn College; M.A.—University of Iowa. Dean of Boys.

MRS. WEIDENBACHER—Office.

MARY YOUNG—Stenography; Secretarial Practice; National Honor Society Adviser; Chairman of Awards Committee. B.A.—Tarkio College.

ALICE WHITE—Trigonometry; College Algebra; Plane Geometry; Advanced Algebra; Solid Geometry; Director of Merit System; Awards Committee Chairman; National Honor Society. B.A.—University of Wisconsin.

ELSIE STREINZ—Librarian. B.A.—University of Minnesota.

FACULTY SOCIAL COMMITTEE AND MR. AND MRS. LEE—Mr. Childers, Miss Andrews, Mr. Lee, Mrs. Lee, Mr. Schneider, Miss Prendergast, Miss Young.

Treating Dad . . .
L-A-M-S! . . .

Birdie in the cage . . .
Corridor patrol . . .

H-m-m-m! . . .
Still treating . . .

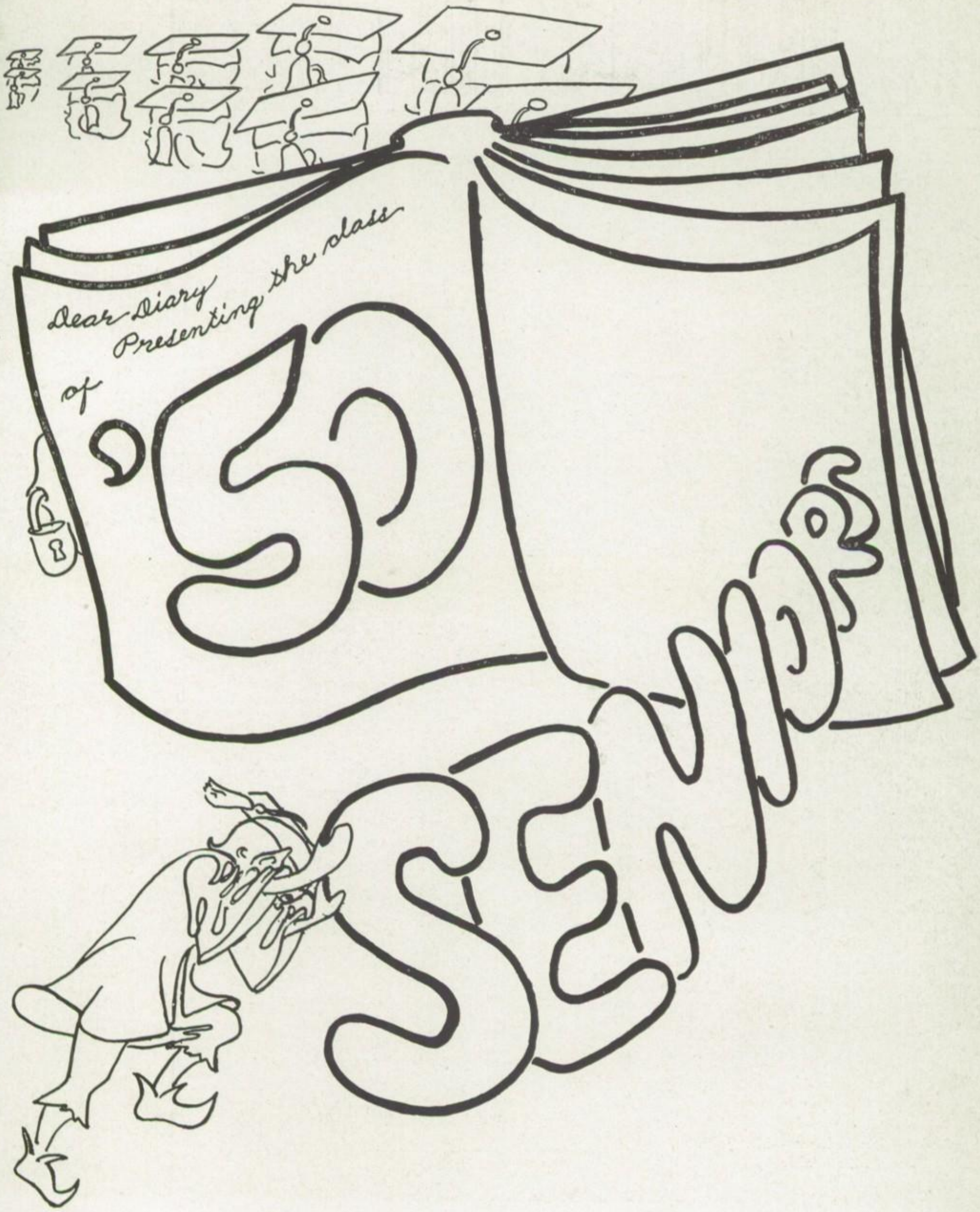
Dear Diary
Presenting the class
of
'59
SEMI

CLASS OF 1950

SENIOR CLASS OFFICERS

Vera Custer.....Recording Secretary
William Schadle.....Vice-President
Marvin Collentine.....President
Frieda Witte.....Treasurer
Gladys Nesler.....Secretary

Senior Class Advisors—Mr. Johnson, Miss Young, Miss Walter

Andrea Adams

Shirley Anderson

Marian Angelos

Diane Anthony

Jerry Anthony

ADAMS, ANDREA—YaWaCa 2, 3; Program Chairman 1; H. R. Vice-Chairman 1, 2, 3; Student Council 1, 3; G.A.A. 1, 2, 3; Ticket Campaign 1, 2, 3; Assembly Committee 1, 2; Play Tickets 1, 3; Latin Club 1; "Life of the Party" 1; "First Ladies" 3; "Brother Goose" 2; "I'm a Fool" 3; Monitor 2; Social Chairman 3; Thespians 2, 3; Echo Editorial Staff 3; Intramurals 3; National Honor 3.

ANDERSON, SHIRLEY—Monitor 1, 2; G.A.A. 1, 2, 3; Costume Committee 1; Ticket Campaign 1, 2, 3; Play Tickets 1; Latin Club 1; Echo Collector 1, 2; Handbook 2; Monitor Captain 2; Dramatics 1; Vice-President of G.A.A. 3; YaWaca 1, 2, 3; Student Usher 1; Chemistry Club 3; Judiciary Committee 3; Cafeteria Hostess 3; Echo Business Staff 3; Intramurals 1, 2, 3; National Honor Society 3.

ANGELOS, MARIAN—YaWaCa Cabinet 1, 2, 3; Cheerleading 1; Ticket Campaign 1, 2, 3; Promotion Committee 1, 2; Nature Club 2; Chorus A 2, 3; Chorus Librarian 2; Secretary 3; Chairman, Prom Decorating Committee 2; YaWaCa 1, 2, 3; Echo Layout 3; Current Problems Secretary 3; Glee Club 1; Variety Show 2, 3; Asst. H. R. Chairman 1, 3; Hostess 1, 3; Junior Red Cross 3; Quill and Scroll 3; National Honor Society 3.

ANTHONY, DIANE—Orchestra 1, 2; Band 1, 2, 3; H. R. Chairman 1; Ticket Campaign 1, 2, 3; Spanish Club 2; YaWaCa 1, 2.

ANTHONY, JERRY—Intramurals 1, 2, 3; Baseball 1, 2, 3.

John Arnzen

Jane Atkinson

Donald Bandy

June Barrett

Nancy Bartels

ARNZEN, JOHN

ATKINSON, JANE—YaWaCa 1, 2, 3; Ticket Campaign 1, 2, 3; Current Problems 3; Stamp Salesman 3; Latin Club 2; Treasurer 1; President 3; Prom Decorating Committee 2; Intramurals 3.

BANDY, DONALD—Photography Club 1; Ticket Campaign 1, 3; Play Tickets 1; Public Address 1, 3; Movie Operator 1, 2, 3.

BARRETT, JUNE—Ticket Campaign 1, 2, 3; Spanish Club 2; YaWaCa 1, 2; Spanish Club Vice-President 3; Current Problems, 3.

BARTELS, NANCY—YaWaCa President 1; Orchestra 1, 2, 3; Band 1, 2, 3; Red Cross Chairman 1; Monitor 1; G.A.A. 1, 2, 3; Ticket Campaign 1, 2, 3; Play Tickets 1, 2; Hostess 1, 2; Latin Club 1; Junior Class Secretary 2; H. R. Chairman 2; Varsity Show 2; Hall Bulletin Board 2; Soloist 2; Accompanist 2, 3; Instrumental Groups 3; YaWaCa Cabinet 2, 3; Echo Editorial Staff 3; Echo Business Staff 3; National Honor Society 2, 3; Homecoming Queen 3; Intramurals 1, 2, 3.

Juanita Baxter

Maylo Bennett

Beverly Bergfels

Walter Bernhard

Sally Beyhl

BRIMEYER, JAMES—Play Tickets 1; Ticket Campaign 3; Football 3; Track 3.

BROWNE, BARBARA—YaWaCa 1; Cheerleading 1; G.A.A. 1, 2, 3; All-School Play 1; Ticket Campaign 1, 2, 3; Latin Club 1; Orchestra 2, 3; Band 2, 3; YaWaCa Cabinet 2, 3; Monitor 2, 3; Footlight Follies 3; Chorus B 3; Glee Club 1; Echo Business Staff 3; Intramurals 1, 2, 3; National Honor Society 3.

CARBINE, BARTON—Ticket Campaign 1, 2; Play Tickets 1; Echo Business Staff 3.

CARPENTER, JAMES—Orchestra 1, 2, 3; Band 2, 3; Latin Club 1; Variety Show 2, 3; Spanish Club 2; String Quartet 2, 3; Footlight Follies 3; Speech Spotlight 3; Ticket Campaign 2, 3; Vocal Groups 3; Student Band Director 3; Intramurals 1, 2, 3.

CHAPMAN, MARY—Music Ticket Campaign 1; Ticket Campaign 2, 3; Intramurals 1; Glee Club 1, 2, 3.

Rosemary Birch

Harold Blakeman

Raymond Bley

Russell Bley

William Blum

CLARK, BARBARA—Hospitality Committee 1; Judiciary Committee 2; Chairman 3; Thespians 1, 2, 3; Vice-President 2; Secretary 3; National Honor Society 2, 3; President 3; Ticket Campaign 1, 2, 3; Band 1, 2, 3 Orchestra 3; Flute Quartette 2, 3; Glee Club Treasurer 2; Vocal Groups 1, 2, 3; Intramurals 1, 2, 3; Variety Show 3; H. R. Chairman 1, 2; YaWaCa 3; Cabinet 1, 2; Latin Club 1; Spanish Club 2; G.A.A. 1, 2, 3; "A Woman of Fifteen" 1; "Years Ago" 2; "I'm a Fool" 3; Speech Spotlights 2, 3; Play Tickets 1; Student Director 1, 2; Handbook 2; Entertainment Committee 2; Echo Collector 1, 2; Echo Business Staff 3; Echo Editorial Staff 3; Chairman of Junior Red Cross Council 2.

COLLENTINE, MARVIN—Ticket Campaign 1, 2, 3; Recording Secretary 1; Junior Class Vice-President 2; Monitor 2; Senior Class President 3; H. R. Chairman 2; "D" Club 3; Baseball 1, 2, 3; Football 1, 2, 3; Basketball 1, 2, 3.

CORBIN, FRANCES—Monitor 2, 3; Play Tickets 2, 3; Echo Editorial Staff 3.

CURTIS, JEAN—YaWaCa 1, 3; Orchestra 1, 2, 3; Band 1, 2, 3; H. R. Vice Chairman 1; Chorus B Accompanist 1; Ticket Campaign 1, 2, 3; Secretary of Sophomore Class 1; Social Committee 2; Bulletin Board 2; Junior Class Secretary 2; Dance Band 2; Glee Club President 2; Variety Show 2, 3; Spanish Club 2; Cafeteria Hostess 3; YaWaCa Cabinet 2; Chorus A Vice-President 3; Vocal Groups 3; Intramurals 3; Dance Band Trio 3; Decorating Committee of Prom 2.

CUSTER, VERA—YaWaCa 1; Orchestra 1, 2; Band 1, 2; Ticket Campaign 1, 2, 3; Dance Band 2; Prom Decorating Committee 2; Cafeteria Hostess 3; Senior Class Recording Secretary 3; Bulletin Board 3; Vocal Groups 1; Intramurals 1, 2, 3.

Janet Boettcher

James Bottorff

Darlene Bourret

Duane Bradfield

Damaris Brauer

BAXTER, JUANITA—YaWaCa 1; Commercial Guild 1, 2; Monitor 2; Glee Club 1; Ticket Campaign 1, 2, 3; Music Campaign 3; G.A.A. 1.

BENNETT, MAYLO—YaWaCa 1; Commercial Guild 1; Hostess 1; Ticket Campaign 2, 3; Monitor 2, 3; Orchestra 3; Variety Show 3; Intramurals 2, 3.

BERGFELS, BEVERLY—Commercial Guild 1, 2; Ticket Campaign 2, 3; Glee Club 2, 3; Intramurals 2.

BERNHARD, WALTER—Ticket Campaign 2; Football 2; Baseball 1.

BEYHL, SALLY—Monitor 1; Play Tickets 1; Music Ticket Campaign 1; Hostess 2; Chorus A 2, 3; Ticket Campaign 3; Glee Club 1.

James Brimeyer

Barbara Browne

Barton Carbine

James Carpenter

Mary Chapman

BIRCH, ROSEMARY—Glee Club 2.

BLAKEMAN, HAROLD—Ticket Campaign 2, 3; "D" Club 2, 3; Baseball 1, 2, 3; Intramurals 1, 2, 3.

BLEY, RAYMOND—Hi-Y 2, 3; Monitor 2, 3; Track 2; Assembly Committee 3; Intramurals 2, 3.

BLEY, RUSSELL—Hi-Y 2, 3; Commercial Guild 2, 3; Track 2, 3; Social Committee Working Staff 3; Cross Country 3; Echo Business Staff 3; Intramurals 2.

BLUM, WILLIAM—Ticket Campaign 1, 2, 3; Track 1, 2, 3; "D" Club 3; Intramurals 1, 2, 3; National Honor Society 3; Football 1, 2, 3.

Barbara Clark

Marvin Collentine

Frances Corbin

Jean Curtis

Vera Custer

BOETTCHER, JANET—YaWaCa 1; Band 1, 2, 3; Ticket Campaign 1, 2, 3; Spanish Club 2; Orchestra 2; G.A.A. 3; Chorus B 3; Variety Show 3; YaWaCa Cabinet 3.

BOTTORFF, JAMES

BOURRET, DARLENE—YaWaCa 1; Orchestra 1, 2; Band 1, 2; G.A.A. 1, 2; Latin Club 1, 2; Ticket Campaign 1, 2, 3; Social Committee 2, 3; Hostess 2; Variety Show 2; YaWaCa Cabinet 2; Assistant H. R. Chairman 2; H. R. Chairman 3; Camera Club 2; Play Tickets 1; Music Tickets 1; National Honor Society 3; News Staff 3; Echo Editorial Staff 3.

BRADFIELD, DUANE—Ticket Campaign 3.

BRAUER, DAMARIS—Ticket Campaign 1, 3; Hostess 2; Nature Club 2, 3; Photography Club 1, 2; Grounds Committee 3; News Staff 3; Glee Club 1; Chorus A 3; Variety Show 3; Echo Editorial Staff 3; Latin Club 1; Chemistry Club 3.

Donna Dare

James Davis

William Deckert

Earl Derby

Diane Diener

FARLEY, NORMA—All-School Play 1; Ticket Campaign 1, 2, 3; "Life of the Party" 1; Commercial Guild 1; Latin Club 1; Hospitality Committee 2; Trio 2; Spanish Club 2; Monitor 2, 3; "Years Ago" 2; Chorus A 2, 3; Glee Club 1; Variety Show 2, 3; Class Treasurer 1; Thespians 2, 3; Intramurals 3.

FATH, SHIRLEY—Play Tickets 1; Monitor 1; Ticket Campaign 2, 3; All-School Play 3; Thespians 3.

FELLER, TOM—Ticket Campaign 1, 2; Commercial Guild 1.

FLANDERS, GEORGE—All-School Play 1, 2, 3; "Life of the Party" 1; Play Tickets 1; Latin Club 1, 2; Band 1, 2, 3; Variety Show 2, 3; Hi-Y Treasurer 2; "Speech Spotlight" 2, 3; Dance Band 3; Echo Collector 1, 2; Soloist 2, 3; Band Property Man 2; Debate 2, 3; Orchestra 2, 3; Baseball Manager 2, 3; Monitor 3; Ticket Campaign 3; Thespians 1, 2, 3; Thespians Secretary 2; Hi-Y President 3; Thespians President 3; Echo Editorial Staff 3; News Staff 3; Boy's State 2; Intramurals 1, 2, 3.

FLICK, JOAN—G.A.A. 1, 2; Ticket Campaign 1, 2, 3; Commercial Guild 1; Dean's Assistant 2; Monitor 2, 3; Cafeteria Hostess 3; Intramurals 1, 2, 3.

Mildred Dorschner

Carol Ann Dravis

Peter Drumm

Barbara DuCray

Joyce DuCray

FLUOR, WILLIAM—Assistant Photographer 1; Photography Club 1, 2, 3; Latin Club 1, 2; Commercial Guild 2; Prom Decorating Committee 2, 3; Hi-Y 3.

FREDERICK, LILA—YaWaCa 1; Ticket Campaign 1, 2, 3; Echo Layout 3; Latin Club 1; Activity Stamp Salesman 3; Prom Decorating Committee 2; Quill and Scroll 3.

FUHRMAN, GLENN—Band 1, 2, 3; Photography Club 1; Ticket Campaign 1, 2, 3; Play Tickets 1; Tennis 1, 2; Latin Club 1; Dance Band 2, 3; Hi-Y 1, 2, 3; Movie Operator 2, 3; Clarinet Quartet 1, 2, 3; Social Committee 2; Echo Business Staff 3; Echo H. R. Collector 3; Intramurals 1, 2, 3.

GABRIEL, ELAINE—YaWaCa 1, 2, 3; Band 1, 2, 3; Orchestra 1, 2, 3; G.A.A. 1, 2, 3; Play Tickets 1; Ticket Campaign 1, 2, 3; Monitor 3; Variety Show 3; Intramurals 2, 3.

GALLIART, BETTY LOU—YaWaCa 1, 2; Monitor 1, 3; G.A.A. 1, 2, 3; All-School Play 1; Ticket Campaign 1, 2, 3; Latin Club Secretary 1; Play Tickets 1; French Club 2, 3; Student Council Secretary 2; Social Committee Chairman 3; YaWaCa Vice-President 3; Student Council Vice-President 3; Student Usher 1; Chemistry Club 3; Echo Editorial Staff 3; Intramurals 1, 3; National Honor Society 3.

Joyce Duggan

Jerry English

Grover Eudaley

Joan Evans

Margaret Fagan

DARE, DONNA—Cheerleading 1; Ticket Campaign 1, 2, 3; G.A.A. 1; Program Designing 1; Play Tickets 1; Latin Club 1; Variety Show 2, 3; French Club 2, 3; Monitor 1, 2, 3; Prom Decorating Committee 2; YaWaCa 1, 3; Echo Business Staff 3; Intramurals 1, 2, 3.

DAVIS, JAMES—Ticket Campaign 1, 2; Intramurals 1, 2.

DECKERT, WILLIAM—Band 1, 2, 3; Orchestra 1, 2, 3; Junior Red Cross Chairman 1; Ticket Campaign 1, 2, 3; Track 1, 2, 3; Latin Club 1; Cross Country 2, 3; Clarinet Quartet 2; Dance Band 2, 3; Echo Business Manager 3; Band Officer 3; Echo Business Staff 3; "D" Club Secretary 3; Hi-Y 1, 3; Vice-President 3; National Honor Society 3.

DERBY, EARL—"Life of the Party" 1; Play Tickets 1; Intramurals 2.

DIENER, DIANE—YaWaCa 1, 3; G.A.A. 1; Latin Club 1; Ticket Campaign 2, 3; Dean's Assistant 2; Hostess 2; Cafeteria Supervisor 2; Monitor 3.

Norma Farley

Shirley Fath

Tom Feller

George Flanders

Joan Flick

DORSCHNER, MILDRED—Ticket Campaign 2, 3; Glee Club 2; Current Problems Club 3; Treasurer 3.

DRAVIS, CAROL ANN—YaWaCa 1, 2, 3; G.A.A. 1, 2, 3; H. R. Secretary 1; Band 1, 2, 3; Orchestra 1; Hostess 2, 3; Ticket Campaign 1, 2, 3; Variety Show 2, 3; Spanish Club 2; Monitor 3; Hospitality Committee 3; YaWaCa Cabinet 3; Chemistry Club 3; Echo Editorial Staff 3; National Honor Society 3.

DRUMM, PETER—Ticket Campaign 2.

DUCRAY, BARBARA—Ticket Campaign 1, 2, 3; YaWaCa 1, 2; Glee Club 2; Monitor 3; Echo Business Staff 3; Intramurals 2, 3.

DUCRAY, JOYCE—YaWaCa 1; Ticket Campaign 1, 2, 3; Play Tickets 1; Intramurals 1, 2, 3.

William Fluor

Lila Frederick

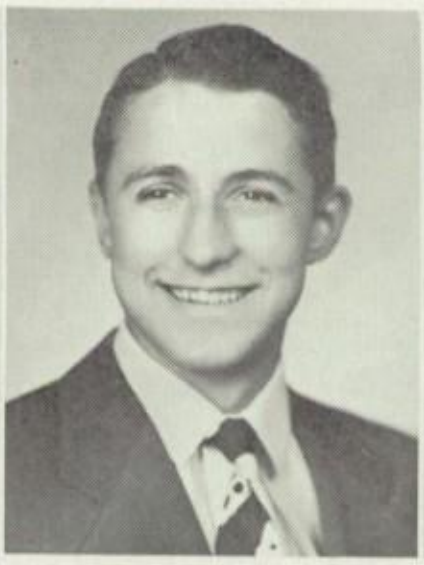

Glenn Fuhrman

Elaine Gabriel

Betty Lou Galliart

DUGGAN, JOYCE—Chorus B Secretary 1; Ticket Campaign 1; Glee Club Secretary 1; Music Ticket Campaign 1; Grounds Committee 2; Intramurals 1, 2.

ENGLISH, JERRY—Track 1, 2; H. R. Assistant 2; Nature Club 2, 3; Hi-Y 2; Fall Track 3; H. R. Chairman 3; Intramurals 1, 2, 3.

EUDALEY, GROVER

EVANS, JOAN—Monitor 1, 3; Commercial Guild 1, 3; Dean's Assistant 2; Cafeteria Hostess 3; Current Problems 3; Intramurals 3.

FAGAN, MARGARET—YaWaCa 1, 2; Photography Club 1; Ticket Campaign 1, 2, 3; "She's a Neat Job" 1; Play Tickets 1; All-School Play 2; Variety Show Make-up Committee 2; "First Ladies" 2; "Years Ago" 2; Hostess 2; Commercial Guild 2; News Typist 3; Cafeteria Supervisor 3; Thespians 1, 2, 3; Intramurals 3.

Grace Galliart

Jean Galliart

Marlene Geske

Kermit Gieseman

Geneva Gillespie

HEINZ, MARY—YaWaCa 1; Ticket Campaign 1, 2; Chorus B 2; Glee Club 1.

HEITZMAN, ROBERT—Track 1, 2, 3; Ticket Campaign 2, 3; Fall Track 3; Sports Editor of News 3; "D" Club 3; Echo Editorial Staff 3; Intramurals 2, 3.

HELLMAN, DONALD—Intramurals 2, 3.

HERRON, VIRGINIA—Monitor 1, 2, 3; Red Cross 1, 2, 3; Ticket Campaign 1, 2, 3; Latin Club 1; All-School Play 2; H. R. Chairman 2, 3; YaWaCa 2; "First Ladies" 2; "Years Ago" 2; Commercial Guild 3; Echo Editorial Staff 3; Intramurals 1, 2, 3.

HESSELING, ARLENE—Play Tickets 1, 2; Commercial Guild 2, 3; Glee Club 2; Ticket Campaign 3; Monitor 3.

Richard Gilligan

Francis Goedken

Rosemary Gronau

Janaan Haggerty

Melvin Hammerand

HILL, PHILLIP—Variety Show 2; Chorus A 2; Chorus A President 3; Assembly Committee 3; Speech Spotlights 3; Vocal Groups 2, 3.

HILLERY, DELBERT—Football 1, 2, 3; H. R. Chairman 1; Ticket Campaign 1, 2, 3; Basketball 1; Track 1, 2, 3; Movie Operator 2, 3; Grounds Committee 3; "D" Club 3; Prom Decorating Committee 2; Intramurals 2, 3.

HOCHBERGER, JOHN—Ticket Campaign 1; Football 1; Public Address 1; Commercial Guild 2, 3.

HOCHBERGER, TOM—Football 1; Public Address 2.

HOERNER, SALLY—YaWaCa 2; Cheerleading 1; G.A.A. 1; Ticket Campaign 1, 2, 3; Commercial Guild 1, 2, 3; Music Ticket Campaign 1; Glee Club 2; Monitor Captain 3; H. R. Chairman 1; News Reporter 3.

Rhoda Hanger

Nancy Haye

Katherine Heeren

William Heeren

Beverly Heinz

GALLIART, GRACE—Ticket Campaign 3; Current Problems Club 3; Intramurals 3.

GALLIART, JEAN—YaWaCa 1, 2, 3; Ticket Campaign 1, 2, 3; Play Tickets 1; Music Ticket Campaign 1; Spanish Club 2, 3; Monitor 2; Monitor Captain 3; Chorus A 2; Feature Editor News 3; Hospitality Committee 3; G.A.A. 3; Policy Making Board 3; Secretary of H. R. Chairman 3; Chemistry Club 3; Variety Show 2; Youth Council 3; Vocal Groups 1; Intramurals 3; National Honor Society 3.

GESKE, MARLENE—G.A.A. 1; Ticket Campaign 1, 2; Play Tickets 1; Commercial Guild 1, 2, 3; Hostess 2, 3; Monitor 2; Intramurals 1.

GIESEMAN, KERMIT—Intramurals 1, 2, 3.

GILLESPIE, GENEVA—YaWaCa 1, 2, 3; Band 1, 2, 3; Orchestra 1, 2, 3; G.A.A. 1, 2, 3; All-School Play Costumes 1; H. R. Vice-Chairman 1; H. R. Chairman 2; "Life of the Party" 1; Play Tickets 1; Ticket Campaign 1, 2, 3; Variety Show 2, 3; Spanish Club 2, 3; YaWaCa Cabinet 1, 2, 3; "First Ladies" 2; Speech 1, 2; Social Committee 3; Secretary-Treasurer of Spanish Club 3; Secretary of Social Committee 1; The News 3; "Meet Me In St. Louis" 3; National Honor Society 3.

Mary Heinz

Robert Heitzman

Donald Hellman

Virginia Herron

Arlene Hesseling

GILLIGAN, RICHARD—Football 1, 2, 3; H. R. Chairman 1; Ticket Campaign 1, 2, 3; Monitor 2; Class Vice-President 1; Wrestling 1; "D" Club 1; Intramurals 1, 2, 3.

GOEDKEN, FRANCIS

GRONAU, ROSEMARY—Monitor 2, 3.

HAGGERTY, JANAAN—Commercial Guild 1, 2, 3; Music Ticket Campaign 1; Hostess 2; Glee Club 2.

HAMMERAND, MELVIN—Play Tickets 1; Tennis 1, 2, 3; Ticket Campaign 1, 2, 3; Band 2; Commercial Guild 3; "D" Club 3; Monitor 3; Echo Business Staff 3; Intramurals 1, 2, 3.

Phillip Hill

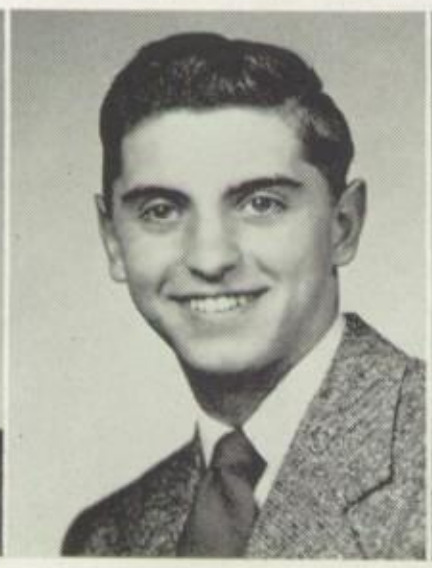

Delbert Hillery

John Hochberger

Tom Hochberger

Sally Hoerner

HANGER, RHODA—YaWaCa 1, 2, 3; G.A.A. 1, 2, 3; Stamp Salesman and Attendance Taker 1, 2; Ticket Campaign 1, 2, 3; Play Tickets 1; Latin Club 1; Echo Collector 1, 2, 3; Hostess 2; Spanish Club 2; H. R. Chairman 2; Student Council 2, 3; Handbook 2; Monitor 2; Student Council President 3; YaWaCa Cabinet 1; Echo Business Staff 3; News Reporter 3; Hospitality Committee Chairman 2; Intramurals 1, 2.

HAYE, NANCY—Ticket Campaign 1, 2, 3; News Typist 3; Echo Layout 3; Chorus 1; Echo Business Staff 3; Vocal Groups 1; Play Tickets 1, 2, 3; Intramurals 1, 2.

HEEREN, KATHERINE—YaWaCa 1; Ticket Campaign 1, 2, 3; Music Ticket Campaign 1; Glee Club 1, 2, 3; Monitor 1, 3; Chorus A 3.

HEEREN, WILLIAM—Grounds Committee 3; Speech Spotlights 3; Intramurals 1.

HEINZ, BEVERLY—YaWaCa 1; Ticket Campaign 1, 2, 3; Music Ticket Campaign 1; Chorus A and B 1, 2; Intramurals 1.

Jim Hoffman

Joyce Hohmann

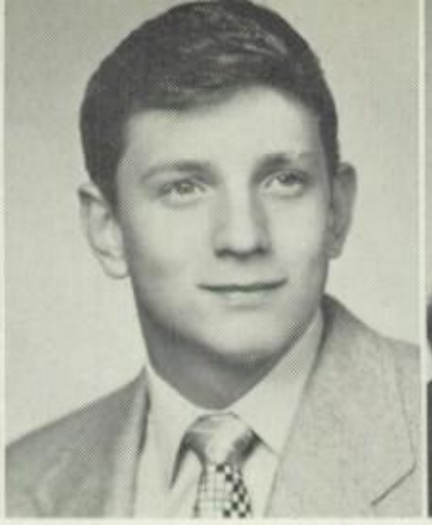
Gary Holthaus

Beverly Hook

June Houy

KEMPTER, WAYNE—Ticket Campaign 2, 3; Hi-Y 2; Grounds Committee 2; Monitor 1, 2; Handbook 3; Intramurals 1, 2, 3.

KENYON, BILL—Movie Operator 1, 2; Intramurals 1, 2.

KERRIGAN, JANE—YaWaCa 1, 2, 3; Orchestra 1, 2, 3; Band 1, 2, 3; Hospitality Committee 1; Dramatics 1; H. R. Chairman 1, 2; Ticket Campaign 1, 2, 3; Promotion Committee 1, 2, 3; "Life of the Party" 1; Latin Club 1; Echo Collector 1, 2; All-School Play 2; Junior Class Treasurer 2; Spanish Club 2: Variety Show 2, 3; Handbook 2: "First Ladies" 2; Drum Quintet 2, 3; Band Secretary 3; "Woman of Fifteen" 1; National Honor Society 2, 3; Thespians 1, 2, 3; YaWaCa Cabinet 1, 2; Secretary of National Honor 3; Echo Editorial Staff 3; Echo Business Staff 3; Promotions Committee Secretary 2; "Meet Me In St. Louis" 3.

KOENEKE, SHIRLEY—Ticket Campaign 1, 2, 3; Variety Show 2; Chorus B 2, 3; Glee Club 1.

KILBY, BARBARA—Orchestra 1, 2, 3; Ticket Campaign 1, 2, 3; Band 2, 3; YaWaCa 1, 2, 3; Hostess 2; Chemistry Club 3; Intramurals 1, 2, 3.

Lou Marie Hruska

Michael Hubbard

Dick Huseman

Mary Hutchcroft

Lee Jewett

KILPPER, HERMAN—Orchestra 1, 2, 3; Assistant H. R. Chairman 1; Track 1, 2; Band 2, 3; Entertainment Committee 2; Ticket Campaign 3; Grounds Committee 3; H. R. Chairman 3; Intramurals 1, 3; National Honor Society 3.

KLEIN, JAMES—Movie Operator 3; Business Staff 3; Intramurals 3.

KOERNER, DAVID—Football 1; Solo 1; Ticket Campaign 1, 2; "Life of the Party" 1; Musical Groups 1, 2, 3; Photography Club 1; Music Ticket Campaign 1; Host 2; Variety Show 2, 3; Spanish Club 2; Chorus A 2; Chorus A Librarian 3; Speech Spotlights 3; Intramurals 1, 2.

KONZEN, KENNETH—Intramurals 2.

KOSTER, DONALD

Carole Johnson

Joan Juno

Joyce Kall

Lavonne Keehner

Adrian Kelley

HOFFMAN, JIM—Intramurals 2.

HOHMANN, JOYCE—Ticket Campaign 1; Commercial Guild 1, 2, 3; Music Ticket Campaign 1, 2; Hostess 2, 3; Glee Club 1, 2, 3; Monitor 3; Chorus B 3; Echo Business Staff 3; Intramurals 1.

HOLTHAUS, GARY—Play Tickets 1; Ticket Campaign 3; Monitor 3; Judiciary Committee 3; Speech Spotlight 3; News Editor 3; Debate 2, 3; Intramurals 1, 2; Quill and Scroll 3.

HOOK, BEVERLY—YaWaCa 1, 2; Monitor 1; Cheerleading 1; All-School Play 1; Ticket Campaign 1, 2, 3; Glee Club 2; Chorus A 3; G.A.A. 1, 2; Echo Business Staff 3; Intramurals 1, 2, 3.

HOUY, JUNE—YaWaCa 1; Ticket Campaign 1; Commercial Guild 2, 3; Glee Club 2; Hostess 3; Current Problems 3; Monitor 3; Intramurals 3.

Wayne Kempter

Bill Kenyon

Jane Kerrigan

Shirley Koeneke

Barbara Kilby

HRUSKA, LOU MARIE—YaWaCa 1, 2, 3; Cheerleading 1, 2, 3; G.A.A. 1, 2, 3; Promotions Committee 1, 2, 3; Ticket Campaign 1, 2, 3; "She's a Neat Job" 1; Play Tickets 1; Latin Club 1; All-School Play 2; Hostess 2, 3; Spanish Club 2, 3; Speech Spotlight 2; Echo Business Staff 3; Variety Show 3; News Reporter 3; Echo Editorial Staff 3; Usher 1; Thespians 2, 3; Intramurals 1, 2, 3; National Honor Society 3.

HUBBARD, MICHAEL—Intramurals 1, 2, 3.

HUSEMAN, DICK—Ticket Campaign 1, 2, 3; Basketball 1, 2, 3; Track 1, 2; Monitor 2; Monitor Captain 3; "D" Club 2, 3.

HUTCHCROFT, MARY—Ticket Campaign 1, 2, 3; Commercial Guild 3; Intramurals 3.

JEWETT, LEE—Monitor 3; Intramurals 1.

Herman Kilpper

James Klein

David Koerner

Kenneth Konzen

Donald Koster

JOHNSON, CAROLE—Intramurals 3.

JUNO, JOAN—YaWaCa 1; G.A.A. 1; H. R. Attendance 1; Commercial Guild 1, 2; Music Ticket Campaign 1; Ticket Campaign 1, 2; Glee Club 1; Intramurals 2.

KALL, JOYCE—Monitor 1; Ticket Campaign 1, 2, 3; Glee Club 2, 3; Chorus B 3; Mixed Chorus 1.

KEEHNER, LAVONNE—YaWaCa 1; Ticket Campaign 1, 2, 3; Commercial Guild 1; Music Ticket Campaign 1; Chorus A 2; H. R. Attendance 3; Glee Club 1; YaWaCa Cabinet 3; Variety Show 2.

KELLEY, ADRIAN—Band 1, 2; Orchestra 1, 2; Football 1, 2, 3; Hi-Y 2; Intramurals 2.

Shirley Kott

Robert Krantz

Betty Kutsch

Helen Lager

Lois Lampe

LOY, GORDON—Photography Club 1, 2, 3; H. R. Chairman 1; Promotions Committee 1, 2, 3; Ticket Campaign 1, 2, 3; Play Tickets 1; Track 1, 2, 3; Music Ticket Campaign 1; Cross Country 2; Host 2, 3; Camera Club Secretary 3; Fall Track 3; Camera Club President 2; Chemistry Club 3; Latin Club 1; "D" Club 3.

MABEE, JAN—YaWaCa 1; Orchestra 1, 2; Band 1, 2, 3; Red Cross 1; Attendance 1; Ticket Campaign 1, 2, 3; YaWaCa Cabinet 1, 2; Monitor 2, 3; Variety Show 3; New Staff 3; Intramurals 2, 3.

MACKER, JOAN—Echo Editorial Staff 3; Echo Business Staff 3; Vocal Groups 2; YaWaCa President 3; G.A.A. 2, 3; Thespians 2, 3; YaWaCa Secretary 1, 2; Orchestra 1; Band 1, 2, 3; Latin Club 1, 2, 3; Stamp Salesman 1, 2; Ticket Campaign 1, 2, 3; All-School Play 2; Hospitality Committee 2; Hostess 2; Dance Band 2, 3; National Honor Society 3.

MADACEY, JOHN—Ticket Campaign 3; Varsity Football 3; Hi-Y 3.

MARTINSON, JANANN—YaWaCa 1; Orchestra 1, 2, 3; G.A.A. 2, 3; Ticket Campaign 1, 2, 3; H. R. Chairman 2; YaWaCa Cabinet 2; Monitor 2, 3; Prom Decorating Committee 2; Hospitality Committee 3; Echo Layout 3; Junior Red Cross 1; Play Tickets 2; Echo Business Staff 3; Intramurals 3; Quill and Scroll 3; National Honor Society 3.

Mary Lang

George Langas

Roy Larson

Dale Launspach

Joanne Lee

MAY, TOM—Intramurals 1, 2, 3.

McCAMMOND, DON—Football 1, 2; Ticket Campaign 1, 2; Track 1; Tennis 1, 3; Intramurals 2, 3.

McCONNELL, LEE—Baseball 1; Intramurals 2.

McENDOLLAR, SHIRLEY—YaWaCa 1, 2; Ticket Campaign 1, 2, 3; All-School Play 1; Commercial Guild 1, 2, 3; "Way Station" 1; Play Tickets 1; "First Ladies" 3; "Years Ago" 2; National Thespians 1, 2, 3; Play Contest 3; Echo Staff 3; Speech Spotlights 3.

McLANE, VON—Football 1; Commercial Guild 1; Basketball 1, 2, 3; Track 1; Ticket Campaign 2, 3; Monitor 2, 3; Prom Decorating Committee 3; Baseball 2; Social Committee Working Staff 3; Varsity Football 2; Boy's State 2; Tennis 3; Intramurals 3.

Germaine Leik

Carl Lemmer

Ann Lemper

Lester Leubka

Tom Louis

KOTT, SHIRLEY—Band 1, 2, 3; Commercial Guild 1, 2, 3; Ticket Campaign 1, 2, 3; H. R. Attendance 2; Hostess 3; H. R. Vice-Chairman 3; Orchestra 3; Commercial Guild President 3; Echo Business Staff 3; Intramurals 1, 2, 3; National Honor Society 3.

KRANTZ, ROBERT—Public Address 1; Intramurals 2.

KUTSCH, BETTY—Monitor 1, 2; G.A.A. 1, 2, 3; Photography Club 1; Commercial Guild 1, 2, 3; Glee Club 2; Ticket Campaign 3; Monitor Captain 3; Intramurals 1, 2, 3.

LAGER, HELEN—Cheerleading 1, 2, 3; Ticket Campaign 1, 2, 3; Variety Show 2, 3; Spanish Club 2; YaWaCa 2; Monitor 2; Play Tickets 1; Echo Layout 3; Prom Decorating Committee 2; Intramurals 1, 2, 3; Quill and Scroll 3.

LAMPE, LOIS—YaWaCa 1, 2; Nature Club 1, 2, 3; School Play Make-Up Committee 1, 2, 3; H. R. Chairman Assistant 2; Grounds Committee 2; Monitor 2, 3; Variety Show Make-Up 2; "First Ladies" 2; "Years Ago" 2; Ticket Campaign 3; National Thespians 2, 3; Nature Club President 3; Nature Club Treasurer 2; National Honor Society 3.

Gordon Loy

Jan Mabee

Joan Macker

John Madacey

Janann Martinson

LANG, MARY—Ticket Campaign 1, 2; Intramurals 1, 3.

LANGAS, GEORGE—Intramurals 1, 2, 3.

LARSON, ROY—Student Council 1, 2; Track 1; Ticket Campaign 1, 2; Check Room 2; Grounds Committee 3; "D" Club 3; H. R. Attendance 3; Intramurals 1, 2, 3.

LAUNSPACH, DALE Campaign 1, 2, 3; Host 2; Intramurals 2.

LEE, JOANNE—YaWaCa 1, 2, 3; Band 1, 2, 3; Ticket Campaign 1, 2, 3; "Life of the Party" 1; Play Tickets 1; Solo 1; Echo Collector 1, 2; Music Ticket Campaign 1; Variety Show 2, 3; Spanish Club 2, 3; YaWaCa 2, 3; Handbook 2; Drum Quintet 2; Entertainment Committee 2; Chorus A 2, 3; Dance Band 3; News Staff 3; Vocal Groups 2, 3; National Honor Society 3.

Tom May

Don McCammond

Lee McConnell

Shirley McEndollar

Von McLane

LEIK, GERMAINE—Music Ticket Campaign 1; Chorus A 2, 3; Ticket Campaign 2; Variety Show 2, 3; News Staff 3; Glee Club 2; Chorus B 1.

LEMMER, CARL—Public Address 2, 3; Ticket Campaign 1, 2, 3.

LEMPER, ANN—Ticket Campaign 3; Current Problems Club 3; Footlight Follies 3; Chemistry Club 3.

LEUBKA, LESTER

LOUIS, TOM—Stage Crew 1; Ticket Campaign 1, 2; French Club 2; H. R. Chairman 2; News Business Manager 2; Echo Business Staff 3; Tennis 3; Intramurals 1, 2.

Darrell Mecklenburg

Bob Mellon

Darlene Meyer

Frances Meyer

Joe Meyer

MUNTZ, RICHARD—Basketball 1, 2; Track 1; Varsity Football 3; Varsity Baseball 2; Intramurals 1, 2, 3.

NESLER, GLADYS—YaWaCa 1, 2, 3; Red Cross Chairman 1; All-School Play 1, 2; Red Cross Treasurer 1; Ticket Campaign 1, 2, 3; "Life of the Party" 1; Hostess 1, 3; Echo Collector 2; Latin Club 1; Variety Show 2; "First Ladies" 2; "Years Ago" 2; Chemistry Club 3; Class Treasurer 3; Thespians 1, 2; Dramatics 1, 2, 3.

NEUMEISTER, TOM—Latin Club 1; Sergeant-at-Arms 1; Host 2, 3; Chemistry Club 3.

NIELSEN, BEVERLY—YaWaCa 1, 2, 3; H. R. Chairman 1; Judiciary Committee 1; Cheerleading 1; G.A.A. 1, 2, 3; Photography Club Secretary 1; Ticket Campaign 1, 2, 3; Band 2; Variety Show 3; Intramurals 1, 2, 3.

NORDENSON, CRAIG—H. R. Vice-Chairman 2; Spanish Club 2; Grounds Committee 2; Intramurals 2, 3.

James Miller

Glen Milligan

Phyllis Mills

Verner Miner

Gary Mishler

NORTON, ANN MARIE—Orchestra 1, 2, 3; H. R. Sales Chairman 1; Nature Club 1, 2, 3; Monitor 1, 2; Ticket Campaign 1, 2; Play Tickets 2; H. R. Vice-Chairman 3; Chemistry Club 3; Intramurals 2.

OATEY, WILLIAM—Public Address 1, 2; Public Address Manager 3; H. R. Vice-Chairman 1; All-School Play 1; Photo Club 1; Ticket Campaign 1; Tennis 1, 2; Echo Photographer 3; National Honor Society 3.

OBERBROECKLING, ARNOLD

OCHS, PATRICK—Public Address 1, 2, 3; Echo Collector 2.

OETH, DOROTHY—YaWaCa 1; Monitor 1; G.A.A. 1; Commercial Guild 1, 2, 3; Ticket Campaign 2, 3; All-School Play 3; H. R. Attendance 2; Variety Show 2, 3; "First Ladies" 2; Speech 2; News Staff 3; Thespians 3; Student Usher 1, 2, 3; Echo Business Staff 3; Intramurals 2.

Lola Montgomery

Dan Moore

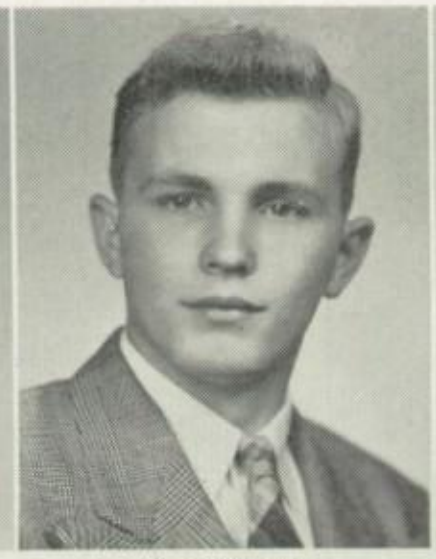
Tom Moore

Jim Moriarty

Constance Mullady

MECKLENBURG, DARRELL—Band 1, 2, 3; Orchestra 1, 2, 3; H. R. Attendance 2; "Years Ago" 2; All-School Play 3; Speech Spotlight 3; "Meet Me In St. Louis" 3.
MELLON, BOB—Baseball 1; Intramurals 2, 3; "Meet Me In St. Louis" 3.
MEYER, DARLENE—YaWaCa 1, 2, 3; Ticket Campaign 1, 2, 3; Commercial Guild 1, 2, 3; H. R. Ticket Salesman 3; Variety Show 3; Glee Club 3; Echo Business Staff 3; Intramurals 1, 2, 3.
MEYER, FRANCES—Ticket Campaign 1, 3; Monitor 1, 3; Commercial Guild 1, 2, 3; Glee Club 2; Glee Club Secretary 2; H. R. Ticket Salesman 3; Current Problems Club 3; Variety Show 3; Chorus B 3; Echo Business Staff 3; Intramurals 1, 2, 3.
MEYER, JOE

Richard Muntz

Gladys Nesler

Tom Neumeister

Beverly Nielsen

Craig Nordenson

MILLER, JAMES—Commercial Guild 2, 3; Public Address 3.
MILLIGAN, GLEN—Monitor 3.
MILLS, PHYLLIS—YaWaCa 1, 2; Commercial Guild 1; Ticket Campaign 2, 3; Monitor 3; Intramurals 1, 2, 3.
MINER, VERNER—Camera Club 1; Track 1; Intramurals 1, 2, 3.
MISHLER, GARY—Basketball 1, 2, 3; Track 1, 2, 3; Ticket Campaign 2, 3; Junior Class President 2; Football 1, 2, 3; Monitor 2, 3; Hospitality Committee 3; "D" Club 3; Football Captain 3; Track Captain 3.

Ann Marie Norton

William Oatey

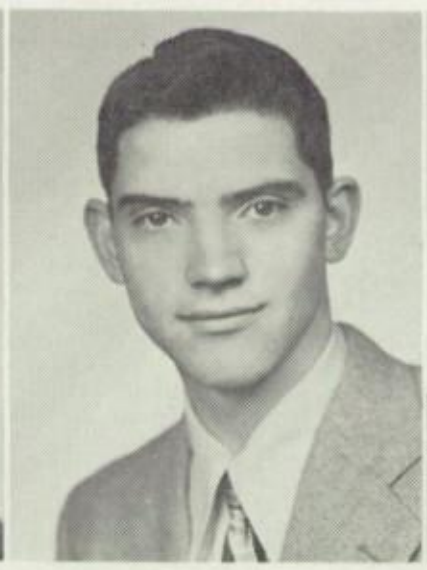
Arnold Oberbroeckling

Patrick Ochs

Dorothy Oeth

MONTGOMERY, LOLA—Solo 1; Glee Club 2, 3; Intramurals 3.
MOORE, DAN
MOORE, TOM—Ticket Campaign 1, 3; Basketball 1; Track 1; Football 1, 2, 3; Intramurals 2, 3.
MORIARTY, JIM—Basketball 1, 3; Baseball 2, 3; Prom Decorating Committee 2; "D" Club 3; Monitor 3; Intramurals 2, 3.
MULLADY, CONSTANCE

Karl Oleson

Jeanne Oliver

Emmett Osborn

Ronald Pankratz

Janice Pape

RETTENBERGER, WENDELIN—Intramurals 2, 3.

REUTER, ALBERT—Ticket Campaign 2, 3; Varsity Football 3; Intramurals 1, 2.

RICHARD, WAYNE—Intramurals 2, 3.

RICHESON, MARILYN—YaWaCa 1, 2; Orchestra 1, 2; Band 1, 2; H. R. Chairman 1; Ticket Campaign 1, 2, 3; Play Tickets 1; Social Committee 2; Spanish Club 2, 3; G.A.A. 1, 2, 3; "First Ladies" 2; Speech 2; Monitor 3; Chemistry Club 3; Social Committee Working Staff 3; Intramurals 1, 2, 3.

RICKETTS, CHERYL—YaWaCa 1, 2, 3; Band 1, 2, 3; G.A.A. 1, 2, 3; Ticket Campaign 1, 2, 3; Latin Club 1; Spanish Club 2, 3; Hostess 2; Sax Quarette 2, 3; Soloist 2, 3; Cafeteria Supervisor 3; Social Working Staff 3; Dance Band 1, 2, 3; Variety Show 3; "Meet Me In St. Louis" 3; Intramurals 1; National Honor Society 3.

Joanne Plummer

Darlene Pope

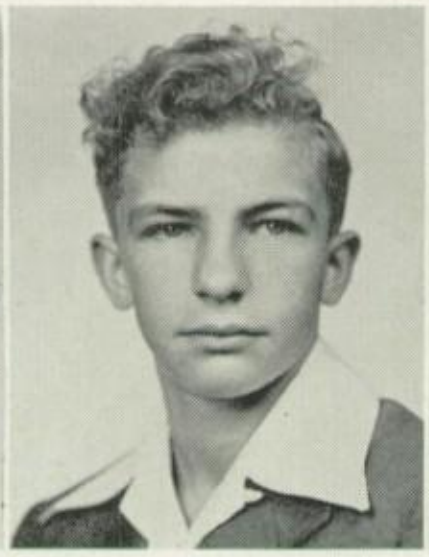
Bob Powers

Tom Powers

Faye Preston

ROWELL, PHYLLIS JOY—Commercial Guild 1, 2, 3; Monitor 2, 3; Echo Collector 2; Chorus A 2, 3; Hostess 3; H. R. Vice-Chairman 3; Variety Show 3; Vocal Groups 1, 3.

RUBEY, BOB—All-School Play 1, 2, 3; Photography Club 1; "Life of the Party" 1; Play Tickets 1; Tennis 1; Music Ticket Campaign 1; Host 2; Variety Show 1, 2, 3; Hi-Y 2, 3; Speech Spotlights 2; "Years Ago" 2; Cheerleading 2; Debate 2; Tennis Manager 2 Ticket Campaign 3; Monitor 3; Vocal Groups 1, 2, 3; Glee Club 1; Debate 1, 2, 3; Thespians 1, 2, 3; Intramurals 1; National Honor Society 3.

RUPP, ELAINE—Hall Bulletin Board 1; Ticket Campaign 1, 2, 3; Commercial Guild 1, 2; Glee Club Librarian 2; Glee Club 2; Monitor 3.

RYAN, DARLENE—Ticket Campaign 1; Glee Club Librarian 2; Glee Club 2, 3.

RYAN, MARLENE—Monitor 2, 3; Chorus A 1, 2; Ticket Campaign 1, 2.

Darlene Raine

Donna Randall

Mary Jean Rannals

Delores Rathbun

Edna Reinker

OLESON, KARL—H. R. Attendance 1; Monitor 1, 2; Ticket Campaign 1, 2, 3; Photo Club 1; Photo Assistant 1; Photo Club President 3; Commercial Guild 1; Tennis 1, 2, 3; H. R. Chairman 2; Chorus B 2, 3; Host 2, 3; Grounds Committee 3; Variety Show 3; Boys' Glee Club 1; Intramurals 2.

OLIVER, JEANNE—G.A.A. 1; Commercial Guild 1, 3; Ticket Campaign 1, 2; Current Problems Club 3; Intramurals 1, 2, 3.

OSBORN, EMMETT—Orchestra 1, 2, 3; Band 1, 2, 3; Photo Club 1, 2, 3; Play Tickets 1; Ticket Campaign 2, 3; Dance Band 1, 2, 3; Hi-Y President 2; Soloist 2, 3; Band Property Manager 3; Variety Show 3; Speech Spotlight 3; Intramurals 1, 2, 3; Vocal Groups 1, 3; "Meet Me In St. Louis" 3; National Honor Society 3.

PANKRATZ, RONALD—Prom Decorating Committee 2; Intramurals 2, 3.

PAPE, JANICE—Band 1, 2, 3; Orchestra 1, 2, 3; Hostess 1; Commercial Guild 1; Ticket Campaign 2, 3; Spanish Club 2; H. R. Chairman 3; Variety Show 3; YaWaCa 3.

Wendelin Rettenberger

Albert Reuter

Wayne Richard

Marilyn Richeson

Cheryl Ricketts

PLUMMER, JOANNE—YaWaCa 1; Ticket Campaign 1, 2; Play Tickets 1, 2; Commercial Guild 1; Spanish Club 2; Monitor 3; Chorus B 3; Glee Club 1; Intramurals 1, 2, 3.

POPE, DARLENE—YaWaCa 1; Commercial Guild 1, 2; Ticket Campaign 2, 3; Monitor 1, 2; Glee Club 1, 3; Music Ticket Campaign 3; Intramurals 2.

POWERS, BOB—Assistant H. R. Chairman 2.

POWERS, TOM—Football 1; Student Council 1, 3; Stamp Sales 1; Ticket Campaign 1, 2, 3; Echo Collector 1; Hi-Y Secretary 2; Hi-Y Treasurer 3; Assistant Football Manager 2; H. R. Chairman 2; Basketball 1; All-School Play 3; News Co-editor 3; Variety Show 3; Speech Spotlight 3; "Sure As Your Born" 3.

PRESTON, FAYE—YaWaCa 1, 2; Judiciary Committee 1, 2; Ticket Campaign 1, 2; Play Tickets 1; Commercial Guild 1; Spanish Club 2, 3; Monitor 1, 2; Echo Editor-in-Chief 3; National Honor Society 3; Intramurals 3; Quill and Scroll 3.

Phyllis Joy Rowell

Bob Rubey

Elaine Rupp

Darlene Ryan

Marlene Ryan

RAINE, DARLENE—YaWaCa 1, 2; All-School Play 1, 2; Ticket Campaign 1, 2, 3; "She's a Neat Job" 1; Play Tickets 1; Latin Club 1; Hostess 2, 3; Band 2, 3; Orchestra 2, 3; Variety Show 2, 3; G.A.A. 3; Speech Spotlight 2; Prom Decorating Committee 2; Echo Layout 3; Current Problems 3; Dance Band 3; Echo Business Staff 3; Thespians 2, 3; Chorus B 1; Intramurals 3; National Honor Society 3; Quill and Scroll 3.

RANDALL, DONNA—Commercial Guild 1, 2, 3; Ticket Campaign 2, 3; Intramurals 1, 2.

RANNALS, MARY JEAN—Cheerleading 1; Ticket Campaign 1, 2, 3; YaWaCa 1, 2; Commercial Guild 1; Music Ticket Campaign 1; Monitor 2; Chorus A 2, 3; Intramurals 2, 3.

RATHBUN, DELORES—Commercial Guild 2; Ticket Campaign 3; Hospitality Committee 3; Chorus A 3; H. R. Chairman 3; Variety Show 3.

REINKER, EDNA

Bill Sanders

Marilyn Sanger

Bill Schadle

Barbara Schaefer

Delores Schaefer

SIEFKER, DALE—Class President 1; Ticket Campaign 1, 2, 3; Basketball 1, 2, 3; Play Tickets 1; Tennis 1, 2, 3; Social Committee 1, 2; Football 1, 3; "D" Club 3; "D" Club President 3; Echo Business Staff 3; Echo Editorial Staff 3; Monitor Captain 2; Prom Decorating Committee 2, 3.

SIEGERT, MARLENE—Ticket Campaign 3; Intramurals 1, 3.

SIMPSON, RUSSELL—Ticket Campaign 2, 3.

SMITH, PHYLLIS—YaWaCa 1; H. R. Attendance 1, 3; Ticket Campaign 1, 3; Monitor 1, 2; Echo Collector 2, 3; Monitor Captain 3; News Co-Editor 3; Commercial Guild 1; Red Cross 2, 3; Quill and Scroll 3; Speech Arts 2.

SNODGRASS, DELORES—Ticket Campaign 1, 2, 3; Commercial Guild 2.

Joyce Scheppele

Shirley Scheppele

Walter Schlichtman

Phyllis Schmitt

Jim Schreiner

SOWLE, DELORES—Cheerleading 1; Ticket Campaign 1; Glee Club 2; Intramurals 1, 2, 3.

SPIEGELHALTER, ROBERT—Monitor 2; Intramurals 1, 2, 3.

SPIELMAN, KATHRYN—Ticket Campaign 1, 2; Play Tickets 1; Spanish Club 2, 3; News Staff 3; Intramurals Officiating 3; Intramurals 1, 2, 3.

STEVE, MORRIS—Track 1, 2, 3; Monitor 2; "D" Club 3; Football 1, 2; Football Captain 3; Intramurals 1, 2, 3.

STIERMAN, JERRY—Student Council 1, 2; H. R. Assistant 2; Hi-Y 2; Intramurals 1, 2, 3.

Shirley Schroeder

Jean Schumacher

Don Schwenneker

Darleen Seng

Mary Lou Shaffer

SANDERS, BILL—Track 1; Ticket Campaign 2, 3.

SANGER, MARILYN—YaWaCa 1, 2, 3; Band 1, 2, 3; Orchestra 1, 2, 3; Monitor 1; G.A.A. 1, 2; Ticket Campaign 1, 2, 3; Spanish Club 2; "First Ladies" 2; All-School Play 2; Hostess 2; Prom Decorating Committee 2; Thespians 2, 3; Variety Show 3; Echo Business Staff 3; Property Chairman of All-School Play 1; National Honor Society 3.

SCHADLE, BILL—Football 1, 2, 3; Monitor 1; Ticket Campaign 1, 2, 3; Track 1, 2, 3; Basketball 2; "D" Club Vice-President 3; News 3; Intramurals 3.

SCHAEFER, BARBARA—Ticket Campaign 1, 2, 3; Commercial Guild 1, 2, 3; Monitor 1, 3; Music Ticket Campaign 1; Hostess 3; Variety Show 3; News Typist 3; Intramurals 1, 2, 3.

SCHAEFER, DELORES—French Club 1, 2.

Dale Siefker

Marlene Siegert

Russell Simpson

Phyllis Smith

Delores Snodgrass

SCHEPPELE, JOYCE—Monitor 2, 3; Chorus B 2, 3; Camera Club 3.

SCHEPPELE, SHIRLEY—YaWaCa 1, 2, 3; Band 1, 2, 3; Orchestra 1, 2, 3; Red Cross 1, 2; G.A.A. 1, 2, 3; H. R. Chairman 1; Ticket Campaign 1, 2, 3; Play Tickets 1; Flute Quartet 1, 2, 3; Handbook 2; Monitor 2; Hostess 3; All-State Orchestra 2, 3; Latin Club 1; String Quartet 3; Echo Business Staff 3; Entertainment Committee of Junior-Senior Prom 2; Intramurals 1, 2; National Honor Society 3.

SCHLICHTMAN, WALTER

SCHMITT, PHYLLIS—H. R. Attendance 1; Ticket Campaign 1, 2, 3; H. R. Chairman 2; Monitor 2; Hostess 2, 3; Chemistry Club 3; Intramurals 1, 2, 3.

SCHREINER, JIM—Camera Club 1; Latin Club 1; Host 3; Ticket Campaign 3; Variety Show 3; Intramurals 1.

Delores Sowle

Robert Spiegelhalter

Kathryn Spielman

Morris Steve

Jerry Stierman

SCHROEDER, SHIRLEY—Chorus A 2, 3; Monitor 3; Variety Show 2, 3; Glee Club 1; Commercial Guild 3.

SCHUMACHER, JEAN—YaWaCa 1, 2, 3; Hospitality Committee 1, 2; Ticket Campaign 1, 2, 3; Music Ticket Campaign 1; Latin Club 1; G.A.A. 1, 2, 3; Monitor 2; YaWaCa Cabinet 1, 3; Chemistry Club 3; Associate Editor of News 3; Entertainment Committee of Prom 2; Intramurals 2, 3; National Honor Society 3.

SCHWENNEKER, DON—Tennis 1, 2; Spanish Club 2; Ticket Campaign 3; H. R. Vice-Chairman 3; Intramurals 1, 3.

SENG, DARLEEN—YaWaCa 1; Nature Club 1, 2; Monitor 1; Solo 1, 2, 3; Red Cross Chairman 1; Ticket Campaign 1, 2, 3; Glee Club 1, 2; Hostess 3; Chorus A 3; Variety Show 3; Chemistry Club 3; Intramurals 1, 3.

SHAFFER, MARY LOU—Orchestra 1, 2, 3; Nature Club 1, 2, 3; Ticket Campaign 1, 2; Monitor 2; News Staff 3; Chemistry Club 3; Intramurals 2.

Rita Stovall

Marian Sullivan

Donna Synovetz

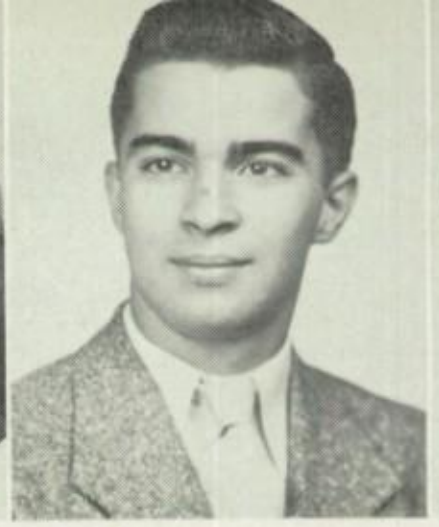

Doug Taylor

Helen Taylor

WARD, WAYNE—Intramurals 2, 3.

WEBER, RONALD—Track 1; Intramurals 1, 2, 3; Varsity Football 1, 3; Varsity Track 1; "Meet Me In St. Louis" 3.

WEIL, RUTH—H. R. Attendance 1; Latin Club 1; Play Tickets 1; H. R. Vice-Chairman 2; Ticket Campaign 1, 2, 3; Monitor 2; Hostess 2; Variety Show Make-Up 2; "First Ladies" 2; All-School Play 2; Prom Entertaining Committee 2; Thespians 2, 3; Thespians Vice-President 3; YaWaCa 1, 3; News Staff 3; Assembly Committee 3; G.A.A. 1; Social Chairman President 3; Intramurals 1, 2, 3; YaWaCa Cabinet 1, 3.

WESENBURG, BILL

WIEDNER, LOIS—YaWaCa 1, 2, 3; Band 1, 2, 3; Monitor 1, 2; G.A.A. 1, 2, 3; H. R. Chairman 1, 2, 3; Ticket Campaign 1, 2, 3; Play Tickets 1, 2; H. R. Stamp Salesman 1, 2, 3; Music Ticket Campaign 1, 2, 3; Flute Quartet 1, 2, 3; Orchestra 2, 3; Variety Show 2; Hostess 1, 2; Cafeteria Supervisor 3; Chorus A 3; Intramural Officiating 1, 2, 3; Chemistry Club 3; Intramurals 1, 2, 3.

Betty Mae Thompson

Arlene Topp

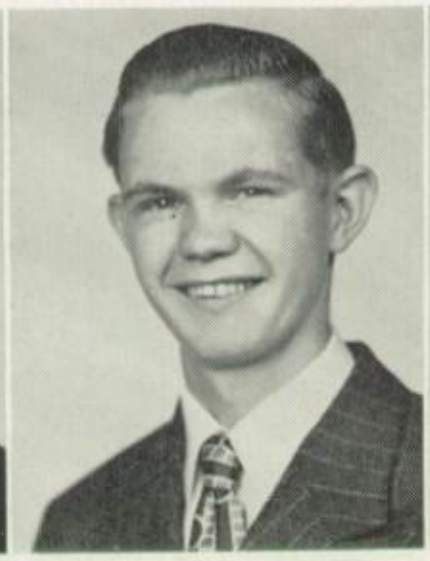

Richard Trilk

Yvonne Turnmeyer

Verna Ulrich

WIELAND, ROBERT—Grounds Committee 2.

WILKE, DAVID—Intramurals 1, 2, 3.

WILLIAMS, ROGER—Intramurals 1, 2, 3.

WINDERS, WESLEY—All-School Play 1; Ticket Campaign 1, 2; Movie Operator 1, 2, 3; Intramurals 1, 2, 3.

WITTE, FRIEDA—YaWaCa 1; Social Committee 1; H. R. Chairman 1; Ticket Campaign 1, 2, 3; Play Tickets 1; Solo 1; Echo Collector 1; Music Ticket Campaign 1; Assembly Committee 2; Chorus A 2, 3; Senior Class Secretary 3; Hostess 3; Variety Show 2, 3; Bulletin Board 2; H. R. Stamp Salesman 3; Red Cross Chairman 1; Chemistry Club 3; Vocal Groups 3; Intramurals 1, 2; National Honor Society 3.

Louis Utzig

Jack Vorhes

Joyce Waller

Melvin Ward

Sally Ward

STOVALL, RITA—YaWaCa 1, 3; YaWaCa Treasurer 2; Cheerleading 1; G.A.A. 1, 2; Ticket Campaign 1, 3; Photo Club 1; H. R. Chairman 1; Judiciary Committee 3; Chorus A 2, 3; Variety Show 2, 3; Chemistry Club 3; Glee Club 1; Intramurals 1; National Honor Society 3.

SULLIVAN, MARIAN—Ticket Campaign 1, 2, 3; G.A.A. 1, 3; Commercial Guild 1; Monitor 2; News Typist 3; Hostess 2, 3; Intramurals 1, 2, 3.

SYNOVETZ, DONNA—YaWaCa 1; Ticket Campaign 1, 3; Solo 1; Chorus A 2, 3; Variety Show 3.

TAYLOR, DOUG—Ticket Campaign 1, 2, 3; Play Tickets 1, 2, 3; Golf 1, 3; Echo Business Staff 3; Echo Editorial Staff 3; Chemistry Club 2; News 3; Intramurals 1, 2, 3.

TAYLOR, HELEN—YaWaCa 1, 2; Orchestra 1, 2, 3; Stamp Salesman 1; Ticket Campaign 1, 2, 3; Latin Club 1, 2, 3; Band 2, 3; Judiciary Committee 2, 3; Soloist 2, 3; Dance Band 3; Variety Show 3; Chemistry Club 3; Echo Editorial Staff 3; Intramurals 1; National Honor Society 3.

Wayne Ward

Ronald Weber

Ruth Weil

Bill Wesenburg

Lois Wiedner

THOMPSON, BETTY MAE—Nature Club 1; Photography Club 1; Ticket Campaign 2, 3; Monitor 3; Commercial Guild 1, 3; Intramurals 1, 2.

TOPP, ARLENE—YaWaCa 1; G.A.A. 1; Ticket Campaign 1, 2, 3; Play Tickets 1, 2, 3; Social Committee 2; H. R. Stamp Salesman 2; Monitor 2; Glee Club 2; Echo Layout 3; H. R. Attendance 3; Intramurals 1; Quill and Scroll 3.

TRILK, RICHARD—Ticket Campaign 2; Intramurals 1, 2.

TURNMEYER, YVONNE—Hostess 1; Orchestra 1, 2, 3; Band 1, 2, 3; Ticket Campaign 1, 2, 3; Play Tickets 1, 2, 3; G.A.A. 1, 2, 3; YaWaCa 2, 3; Glee Club 3; Intramurals 1, 2, 3.

ULRICH, VERNA—YaWaCa 1; Ticket Campaign 1, 2, 3; Solo 1, 2; Music Ticket Campaign 1, 3; Glee Club 1, 2, 3; Commercial Guild 2, 3; Cafeteria Hostess 1; Intramurals 1.

Robert Wieland

David Wilke

Roger Williams

Wesley Winders

Frieda Witte

UTZIG, LOUIS

VORHES, JACK—Prom Decorating Committee 2; Ticket Campaign 2; "D" Club 3; Baseball 1, 2, 3; Intramurals 1, 2, 3.

WALLER, JOYCE—YaWaCa 1; Ticket Campaign 1, 2, 3; Play Tickets 1; Monitor 2, 3; Intramurals 1, 2, 3.

WARD, MELVIN—Varsity Football 1, 2, 3; H. R. Chairman 1; Basketball 1; Varsity Track 1, 2, 3; Monitor 2; Echo Layout 3; Boy's State 2; "D" Club 3; Play Tickets 1; Quill and Scroll 3.

WARD, SALLY—YaWaCa 1, 2, 3; Monitor 1, 2; Cheerleading 1, 2, 3; G.A.A. 1, 3; Hostess 1, 2; Music Ticket Campaign 1, 2, 3; Latin Club 1; Ticket Campaign 2, 3; H. R. Chairman 2, 3; Variety Show 2, 3; French Club 2; French Club President 3; Vocal Groups 1; Intramurals 1, 2, 3.

Arnold Lang

Rosemary Witter

Jack Woodall

Gene Zumhof

ALSO GRADUATING
KERNALL, GENE — Natu
Club 1; H. R. Red Cross
Debate 1.

LANG, ARNOLD — Ticket Campaign 2.
WITTER, ROSEMARY—YaWaCa 1, 2; Band 1, 2, 3; Social Committee 1, 2; G.A.A. 1; Play Tickets 1; Ticket Campaign 2, 3; H. R. Chairman 2; Variety Show 2; Entertainment Committee for Prom 2; Orchestra 3; H. R. Vice-Chairman 3; Music Ticket Campaign 1, 2, 3; Echo Editorial Staff 3.
WOODALL, JACK
ZUMHOF, GENE—Orchestra 1, 2, 3; Hi-Y 2; Echo Collector 2.

What do you say! . . .
It's a bird, plane—nope . . .

I wonder who took this . . .
That's Joyce . . .
That's Darrel . . .

Singing Carols . . .
Popular guy . . .

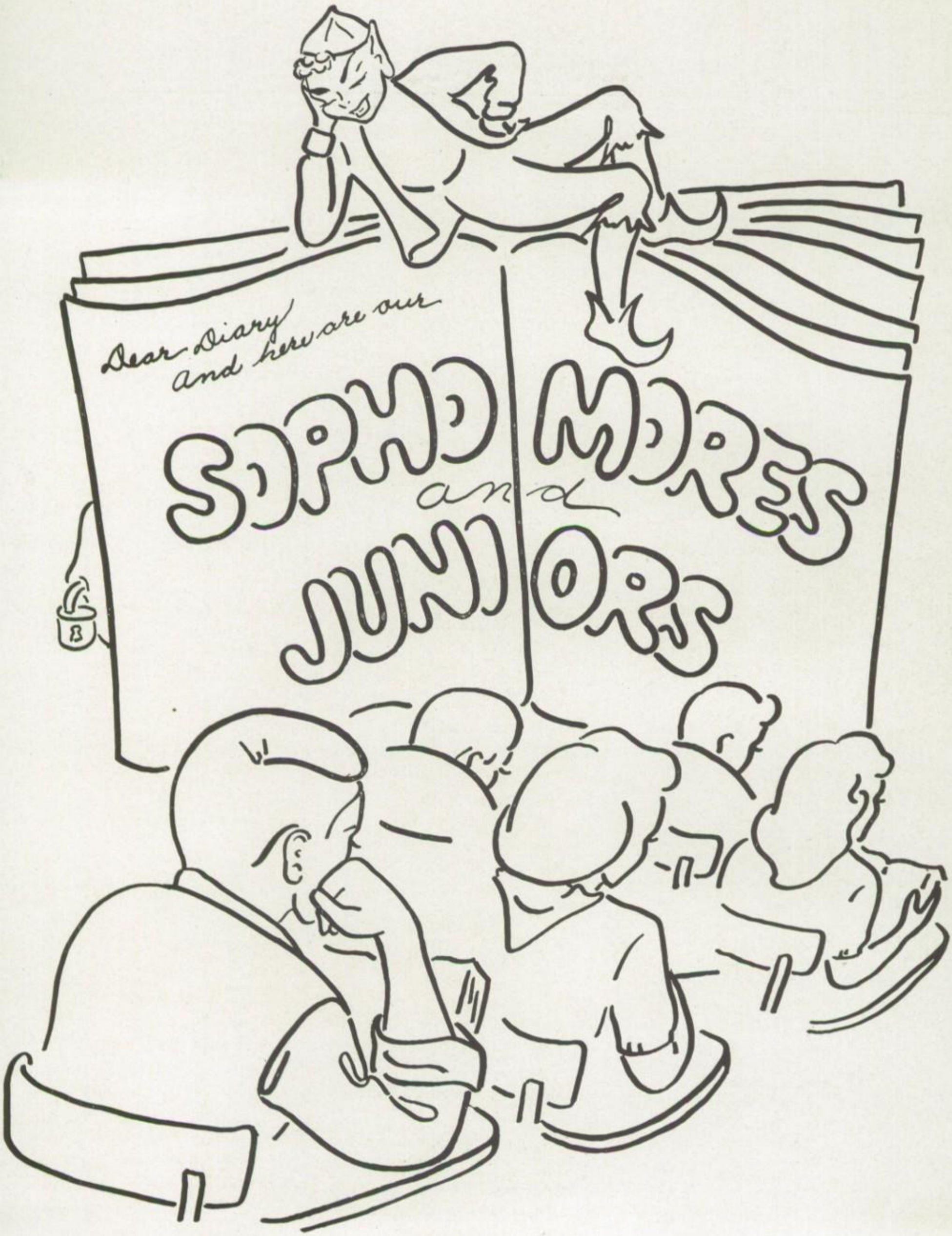
Dear Diary
and here are our
SOPHO
and
MORES
JUNI
ORS

JUNIORS

JUNIOR CLASS OFFICERS—LaVerne Flagel, Treasurer; Joyce Schnucker, Secretary; Anita Ayala, Recording Secretary; Mary Ann Haas, Vice-President; Beverly McGehe, President

HOMEROOM 109

First row—Paulette Berry, Rose Ann Beitzel, Alan Bottoms, Glenn Bankson, Robert A. Beck, Marie Boll, Nancy Allen, Barbara Adams.

Second row—Wayne Ambling, Walter Bernhard, Sally Bottorff, Darlene Boal, Janet Beresford, Irwin Boe, Shirley Adams, Anita Ayala, Mary Lee Blackmon, Janet Birch, Kathleen Andresen, Barbara Bacon, Jack Becker, William Beutin.

HOME ROOM 110

First row—Betty Ann Duscher, Shirley Dietz, Norman Gard, David Donahue, Tom Droullard, Shirley Duehr, Ruth Cunningham, Shirley Waldbillig, Marlene Bowman, Marlene Carl, Beverly Bryant, Joyce Dee, Wayne Brammer, Glen Cornwell, Roderick Chaloupka, Gareth Davis, Jim Walker.

Second row—Quinten Butt, Patsy Brauhn, Nancy Louise Ecklund, Sally Coddington, Charles Busch, Dick Vanderloo, Mary Brockman, Janet Chapman, Fred Campbell, William Wagner.

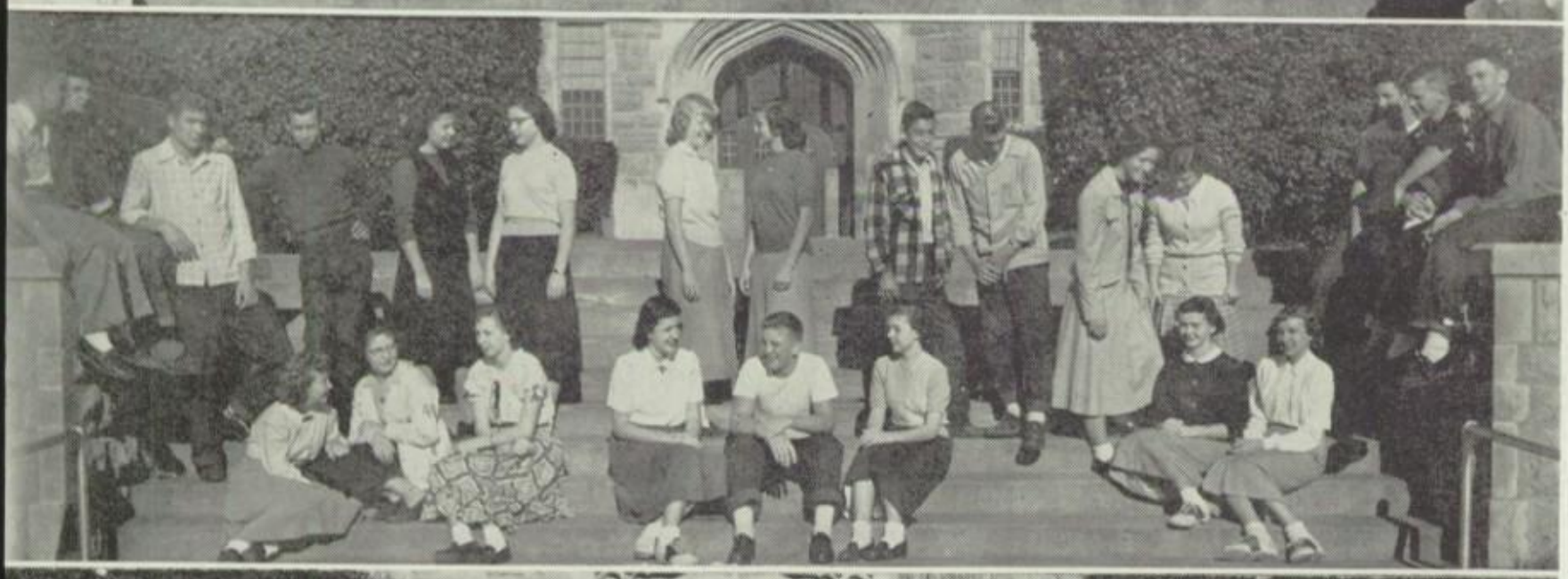

HOMEROOM 220

First row—Genevieve Freisinger, Jean Fransen, Shirley Ganahl, Eleanor Hacke, Betty Ganahl, Charles Graver, Donald Galliart, Saralee Greenawalt, Dixie Lou Fuller, Thomas Ellis, LaVerne Flagel, Richard Trimpler, David Fluetsch, Dorothy Ford, Constance Walser, Helen Walters, Mary Ann Haas, David Goodrich, Merlin Hammel.

HOMEROOM 317

First row—Joan Helmer, Virginia Holz, Darlene Jaeggi, Ruth Hoerner, Bill Weidenbacher, Jeaninne Hocking, Joyce Welty, Ruth Hummel.

Second row—Norman Hochberger, James Haun, Walter Hedrick, Dick Haskell, Iris Warson, Nadean Warnke, Miriam Hopkins, Jean Hirsch, Lawrence Heller, Dick Hirst, Mary Warren, Susanne Weil, Roger Hoskins, Denny Hobde, LaRoy Horn.

HOMEROOM 238

First row—Pat Lager, Janice Lampe, Mary Lou Wells, Georgia Kunz, Donna Kall, Elaine Kott, Willis Lange, Jewel Wendt, Karol Kunz, Roger Kutsch.

Second row—John Knoernschild, Daryl Koch, Robert Keller, Melvin Wieser, William Landschulz, Richard Krueger, James LaBee, Joseph Johnson, Roger Johnson.

JUNIORS

HOMEROOM 326

First row—Darlene Miller, Arlene Maas, Wayne Langel, David McLean, Jim Love, Richard Wilke, Paul Leonard, Donald Willis, Tom McKay, Charles Miller.

Second row—Richard Lang, Wayne Liddle, Carl Lange, Donald Larkin, Willis Lange, Marla Lewis, Beverly McGehe, Shirley Marshall, Robert Love, Sophia Langas, Arthur Miller, Washington Matthews, Barbara McLaughlin, JoAnn Lippstock, Joanne Launspach, Darlene Lyons.

HOMEROOM 147

First row—Jim Morton, Ronald Mittelsteadt, Lois Ousley, Catherine Milligan, Muriel Murphy, Jeanne Peters, Norma Peterson, Frederick Pinnow, Thomas Morris.

Second row—Norman Neubauer, Bob Moore, Richard Nelson, Phyllis Parkins, Marlene Mussehl, Carol Woodrich, Leone Newberry, Virginia Olson, Nancy Wilson, Elenore Montgomery, Valeta Wuertzer, Arlene Parker, James Oehrle, Fred Paar, Gilbert Okey.

HOME ROOM 302

First row—Alice Schiltz, Maxine Young, Dorothy Schiers, Jerry Purvis, Jerry Rotman, Thomas Ziegler, Patricia Riedel, Donna Selleg, June Rotman.

Second row—Alvin Rowe, Leonard Siegert, Donald Renne, Stanley Schlung, John Sawolke, Chester Ruff, Raymond Reynolds, Joe Sheldon, Betty Rettenmeier, Joyce Schnucker, William Schumacher, Leo Pottebaum, Franklin Schneider, Arthur Rubie, Earl Prey, James Ray, David Reider.

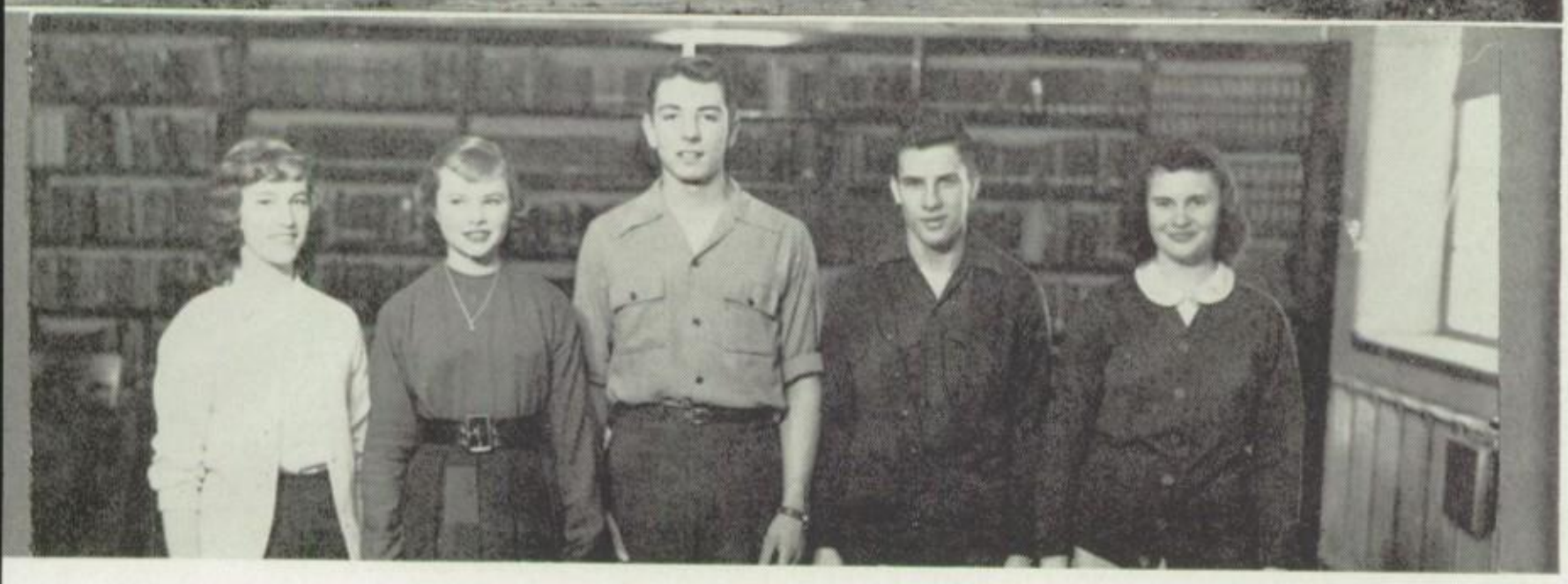

HOME ROOM 218

First row—Majorie Theodore, Betty Jean Tompkins, Nancy Strief, Carol Sundeen, Joan Spofford, Jack Sturman, Melvin Sodawasser, Edward Smothers.

Second row—Helen Waller, Delores Tarnutzer, Darlene Smith, Elva Turner, Diana Straub, Marcella Sullivan, Jack Spencer, Robert Timmerman, Kenneth Trilk, Carol Sullivan, Mary Taylor, Donald Torrey, Alan Sundeen, Eugene Thielen, Frank Terry.

HOMEROOM S-21

First row—Howard Grobe, Ray Dean, Warren Huftill, Alfred Montgomery, Jim LaBee, Richard Leslein.
Second row—James Schuler, Art Savary.

SOPHOMORE CLASS OFFICERS—Joan Rathbun, Secretary; Ruth Wright, Recording Secretary; David Hartig, President; Tom Frey, Vice-President; Sally Bartels, Treasurer.

SOPHOMORES

HOME ROOM 322

First row—Judith Budde, Loretta Burke, Mary Beall, William Blok, Gene Beighle, Larry Adrian, Lulubell Allen, Shirley Beau, Rose Caruso, Letha Bergfels.

Second row—Richard Blickmann, John Cesinger, LeRoy Besler, Peter Butler, Bill Beyer, Bill Adams, Barbara Blythe, Donita Anthony, Nancy Arnold, Donna Brandt, Nancy Buechele, June Beidler, Mary Bradfield, Carol Beresford, Audrey Ayala, Doris Beck, Marlene Beck, Sally Bartels.

HOME ROOM 106

First row—Patsy Entringer, Eileen Ellis, Paul Ehlers, Ronald Dixon, George Davidsaver, Richard Dick, Bill Feye, Jean Davis, Janaan Christ, Maxine Erickson, Maxine Conner, Betsy Coswell.

Second row—Roger Edwards, Bevan Cook, Charles Denlinger, Donald Conzett, Robert Connelly, William Doerr, Dean Darnell, Bonnie Chapman, Alice Corbett, Ragena Dieterich, Gloria Ernster, Carolyn Eichman, Marlene Erickson, Helene Doty, Gretchen Claussen, Carol Fillenworth.

HOMEROOM 304

First row—Marilee Harms, Kate Gruber, Shirley Hayes, Georgia Hendren, Donna Frank, Marilyn Grashorn, Norma Hammerand, Vera Handel, Harriet Haggerty.

Second row—Glen Frederick, Allen Goodman, Tom Frey, Jack Fisch, David Hartig, Richard Hakanson, John Goedken, Orville Hammerand, Frank Gladwin.

HOME ROOM 335

First row—Carol Houy, Joanne Hohaus, Elizabeth Holman, Roger Holm, Duane Hines, David Jones, George Hopkins, Ray Huseman.

Second row—Bob Kahle, Jim Hubbard, Janet Hennig, Harriett Jungblut, David Hittenmiller, Tom Hoffmann, Susan Hocking, Gladyce Hendren, Mary Ann Hinkel.

Third row—Bob Hoag, Bill Hurlburt, Robert Hubert, Melvin Hennings, Gerald Henkel, Bob Heri, Wayne Gassman, Frank Hill, George Huseman, Bill Hessling, Melvin Hennen.

HOMEROOM 240

First row—Paul Landschulz, Charles Lewey, Richard Kennedy, Mary Ann Koopman, Carole Kilby, Joyce Magson, Bette Kramer, Joan Lesch, Helen Lubs, Ruth Lang, Diane Kempter, Rita Kenyon, Louis Landers, Daniel D. LaPorte, George Manos.

Second row—Ronald Larson, Jerry Kipp, Robert Kort, Vincent Manders, Roy Kritz, Ronald Kirch, Lee Lloyd Kirkpatrick, Russell Mauer, Donald Lambert.

HOMEROOM 179

First row—Shirley McCarter, Carolyn Mishler, Alice Ohmert, Marilyn Mishler, Sandra McGowan, Michael Mikalahis, Tom Nesler, Gilbert Merritt, Jim Miller, Charles McGill, Marilyn Noesen, Marlene McConnell, Darlene Morton, Shirley Ann Mitchell, Rita Moriarity.

Second row—Phyllis Maul, Patricia Miller, Patricia O'Neill.

Third row—Patricia O'Donnell, James Mueller, Richard Ostert, Jerry Moore, Joyce Oakley, Clara Oehring, Lyle Miller, Donald Nauman, Dan Neumeister, Betty Niday, Maureen Oswald.

SOPHOMORES

HOME ROOM 248

First row—Larry Rettenmeier, Paul Rokusek, Jack Porter, Betty Pappas, Joan Rathbun, Carol Raymond, Betty Reichen, Jacqueline Ralston, James Patrum.

Second row—Sheila Palmer, Shirley Paris, Rita Petrakis, Richardson Rosecrans, James Robinson, Marianna Roloff, Eleanor Reisen, Jeanne Rhines, Clarence Robey, Harlan Robey, Arthur Ricke, Jack Reisner, Wayne Phillips, James Rettenmaier, Earl Riegler, Richard Richman, Charles Preston, Jerry Richman, Neil Ransford.

HOMEROOM 150

First row—Richard Rowell, Marilyn Rowe, Florence Schnucker, Beverly Schoenthal, Mary Sanders, Mary Ann Stackis, Jean Stack, Betty Ann Sass, Sharon Shaw, Susan Ryan, Betty Schutte, Mary Steve, Patricia Schmit, Barbara Scheppele.

Second row—Donald Schiers, Dale Snodgrass, Kenneth Schmerback, James Shaffer, Robert Schwaegler, Allen Ruh, David Seyer, James Steil, Donald Schmit, Charles Schneider, Royce Shappell.

HOME ROOM 169

First row—Betty Wilke, Donna Winter, Ralph Walters, Eugene Tropf, Edna Witte, Ruthanne Wissing, Rita Tarnutzer, Maxine Timmerman, Ja-Niece Trizulny, Donald Wilkins, Robert Vanderlippe, DeWayne Zenner.

Second row—Dorothy Witter, Mary Jane Vanderberg, Judith Taylor, Jeanette Theis, Agnes Tippe, Frank Zmudka, Joe Willis, Ruth Wright, Marianne Weil, Donald Thilmany, Derl Wuertzer, Verlyn Vandermeulen, Robert Sullivan, David Stevens, Nels Turnquist, Charles Veach.

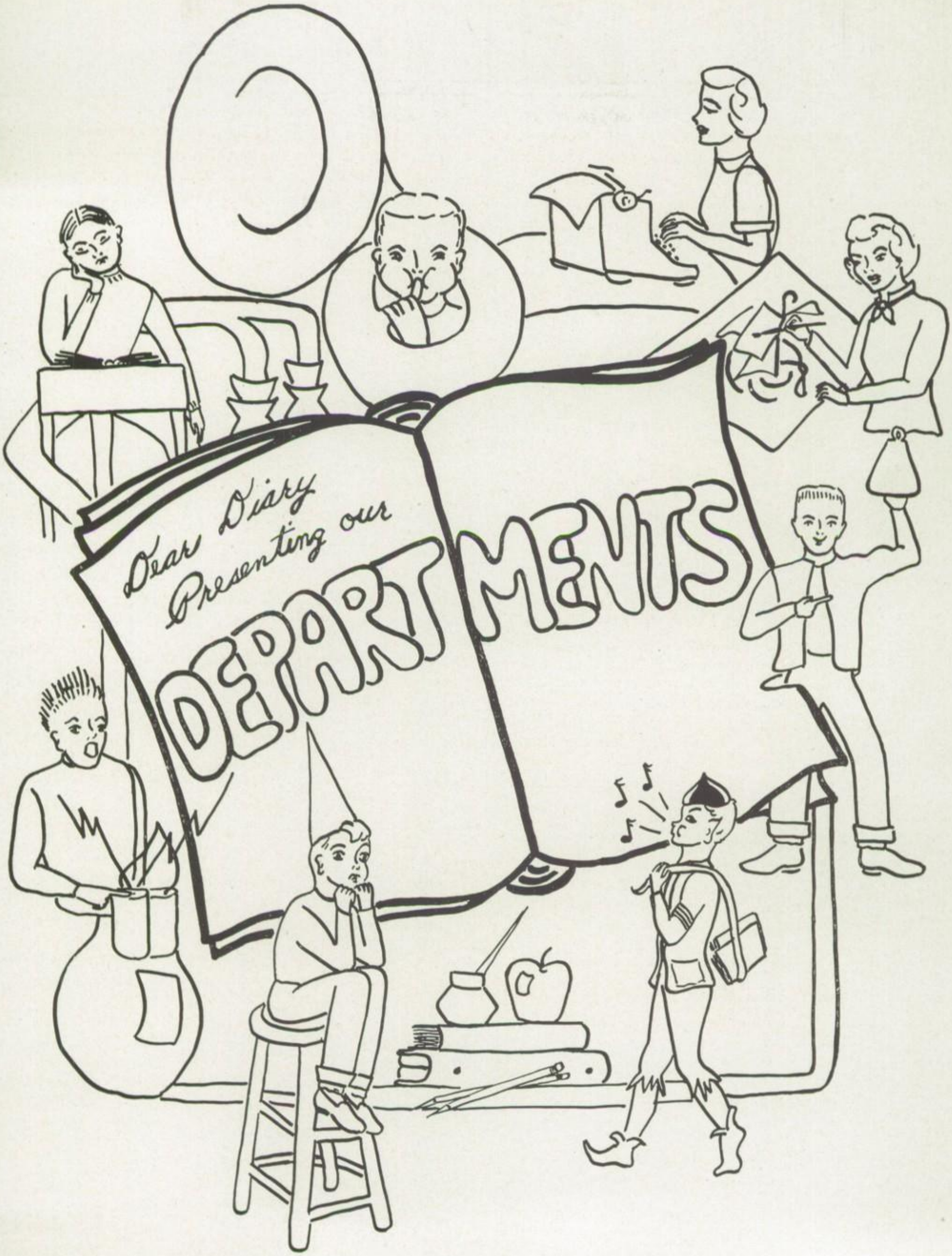
Dear Diary
Presenting our
DEPARTMENTS

VOCAL MUSIC

CHORUS A

First row—C. Sullivan, N. Farley, M. Taylor, S. Schroeder, D. Lambert, T. Frey, N. Hochberger, T. Ziegler, C. Sundeen, M. Angelos, L. Wiedner, B. Adams, S. Weil.

Second row—J. Rowell, S. Coddington, E. Kott, J. Lee, R. Hoskins, D. Hartig, J. Purvis, R. Reynolds, R. Hoerner, B. Bacon, S. Greenawalt, J. Curtis, D. Schiers.

Third row—E. Montgomery, H. Walters, N. Warnke, J. Rowell, D. Rathbun, J. Oehrle, R. Kutsch, R. Schwaegler, L. Seigert, M. Noesen, J. Magson, S. McGowan, C. Walser.

Fourth row—J. Welty, I. Warson, D. Schaefer, B. Ganahl, J. Dee, A. Savory, W. Hedrick, D. Koerner, P. Hill, M. Haas, L. Newberry, D. Selleg, V. Oleson.

Fourth row—F. Meyer, R. Stovall, D. Seng, M. Wells, M. Boll, E. Thielen, C. Graver, J. Stierman, L. Horn, F. Witte, D. Brauer, C. Eichman, E. Turner, M. Brockman.

Dear Diary,

Grease paint! Footlights! Action! After three performances in "Footlight Follies" I'm beginning to feel as if I were a veteran actor. No one can realize how rewarded we were when the show was a hit; and to top it all off, we have secured money for the coming music festival.

Miss Severson informed us that starting tomorrow the small vocal groups will really get into action. The girls' sextette and madrigal are my assignments. She told us that if we worked hard enough and produced good results, we might get to go to contest—and I know we all want to go.

In Chorus A today we practiced our concert pieces, "O What a Lovely Magic Hath Been Here," "Salvation Is Created" and "Coming Through the Rye." Mother and Dad, as well as the other parents, will be able to come to our program in the spring.

"Say it with music" is an epigram taken to heart at Senior. For many of us vocal music is our forte.

Pictures on opposite page

CHORUS B

First row—H. Haggerty, C. Sullivan, J. Plummer, R. Cunningham, S. Duehr, R. Mauer, N. Hochberger, J. Rettenmaier, T. Frey, R. Blickman, S. Hayes, S. McGowan, S. Ganahl, L. Weidner, B. Browne.

Second row—D. Anthony, C. Beresford, G. Gillespie, M. Taylor, I. Warson, M. Erickson, R. Dick, B. Lambert, J. Fisch, L. Landers, D. Erickson, S. Greenawalt, M. Roloff, B. Schoenthal, C. Walser.

Third row—J. Hennig, M. Weil, S. Paris, J. Kall, S. Koeneke, D. Hines, N. Ransford, J. Richman, J. LaBee, G. Manos, R. Hoerner, J. Scheppele, B. Tompkins, N. Warnke, D. Schiers.

Fourth row—Doris Beck, J. Lippstock, J. Boettcher, F. Meyer, M. Ball, J. Reisner, W. Hedrick, N. Turnquist, D. LaPort, J. Walker, D. Leslein, A. Savory, F. Schnucker, D. Smith, E. Turner, M. Brochman, D. Kempter.

BOY'S QUARTETTE—D. Koerner P. Hill, R. Rubey, L. Horn. MIXED QUARTETTE—D. Koerner, R. Koerner, J. Dee, L. Horn.

DOUBLE QUARTETTE, first row—T. Ziegler, R. Rubey, R. Dick, P. Hill. Second row—R. Kutsch, W. Hedrick, O. Hartig, D. Koerner. SOLOISTS—J. Dee, D. Schaefer.

GIRLS' SEXTETTE—J. Lee, B. Clark, J. Curtis, J. Schnucker, B. Bacon, E. Montgomery. SOLOISTS—R. Hoerner, D. Koerner.

GIRLS' SEXTETTE—J. Rowell, M. Noeson, F. Witte, J. Dee, J. Rowell, D. Schaefer. SOLOISTS—P. Hill, M. Taylor.

Pictures on opposite page

MADRIGAL

First row—D. Schaefer, R. Dick, F. Witte, J. Dee, B. J. Stierman, R. Rubey.

Second row—M. Noesen, P. Hill, D. Koerner, L. Horn, Clark, J. Rowell.

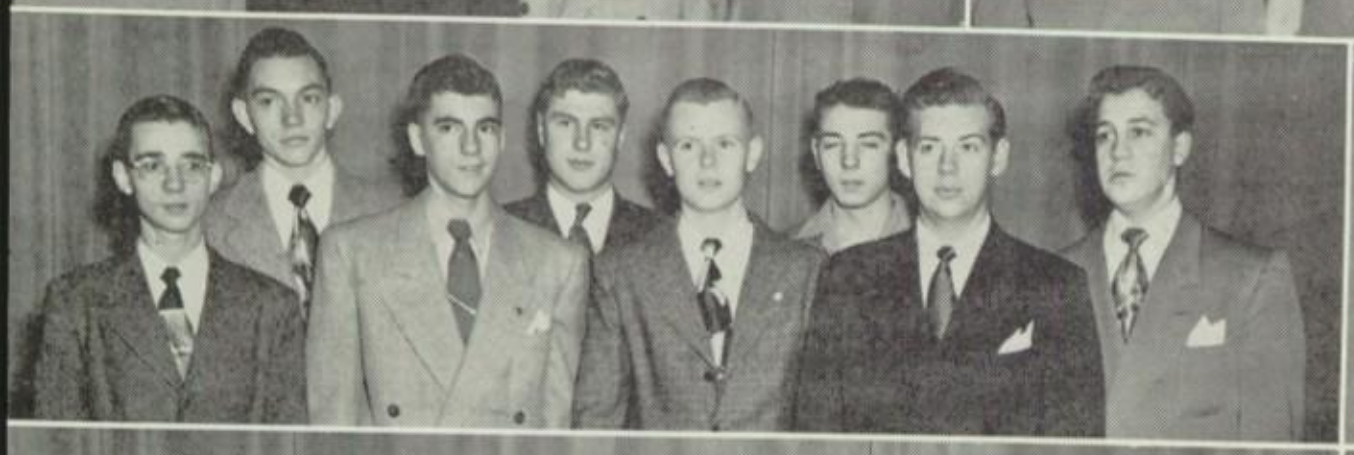

BAND

FLUTE—L. Wiedner, S. Scheppele, B. Clark, D. Anthony, J. Schnucker, P. Brauhn, H. Waller, M. Koopman. OBOE—B. McGehe, G. Claussen. BASSOON—J. Mabee. CLARINET—G. Fuhrman, B. Bryant, W. Deckert, J. Haun, D. Stevens, H. Walters, M. Sanger, A. Ayala, J. Budde, M. Sodawasser, P. Landschulz, D. Rosecrans, T. Nesler, B. Reichen, F. Gladwin, R. Petrakis, V. Handel, B. Blythe, G. Hendren. ALTO CLARINET—M. Young. BASS CLARINET—J. Carpenter, J. Stierman, G. Hendren. SAXAPHONE—C. Ricketts, J. Macker, J. Curtis, M. Timmerman. TENOR SAXAPHONE—E. Gabriel, J. Boettcher. BARITONE SAXAPHONE—B. Schumacher. BASS SAXAPHONE—J. Knoernschild. FRENCH HORN—W. Liddle, J. Pape, D. LaPorte, M. Murphy, S. Hocking, J. Rowell, D. Miller. TROMBONE—A. Kelley, W. Brammer, S. Kott, R. Edwards, B. Beyer. BARITONE—G. Gillespie, R. Witter, B. Landschulz, G. Davis, T. Frey. SOUSAPHONE—G. Flanders, D. Mecklenburg, F. Paar, I. Boe, K. Trilk, B. Scheppele, B. Sullivan. BASS VIOL—H. Taylor, C. Dravis, B. Kilby, R. Dietrich. HARP—B. Browne, D. Raine. PERCUSSION—J. Lee, J. Rotman, M. Bennett, Y. Turnmeyer, M. Mishler, B. Wilke, B. Schoenthal, J. Kerrigan, H. Kilpper, S. Weil. TYMPANI—N. Bartels, M. Shaffer.

Dear Diary,

Now that the last buses have left for Clinton and Freeport, the town seems very quiet. It will be a long time before I forget the thrill of being host to the annual music festival or the friends I made and the fun we had playing under the direction of such fine leaders.

Daniel L. Martin, band director at the University of Indiana, left his band for a few days; and Thor Johnson deserted his Cincinnati Symphony Orchestra just to be with us. After meeting them, I can see that charming personality as well as musical talent led to their success.

The festival was a grand finale to all the accomplishments of the band this year—drills at football games, concerts, and preparing students for the state music contest. Each band member worked hard to make the band one of Senior's outstanding organizations, but much credit should go to the untiring help and encouragement of our director—Floyd G. Rundle.

BRASS QUARTET I—E. Osborn, D. McLean, W. Liddle, W. Brammer. BRASS QUARTET II—R. Edwards, B. Landschulz, R. Moore, R. Walters.

CLARINET QUARTET—G. Fuhrman, J. Haun, D. Stevens, W. Deckert. SOLOISTS—W. Schumacher, D. Stevens, J. Haun, D. McLean.

DRUM QUARTET—M. Mishler, J. Rotman, J. Lee, J. Kerrigan, J. Schnucker. DRUM MAJOR AND MAJORETTES—J. Carpenter, H. Walters, D. Anthony, B. McGehe. SOLOIST—E. Osborn.

OUR BAND IN CONCERT STYLE. SAXAPHONE QUARTET—W. Schumacher, J. Haun, J. Macker, C. Ricketts.

STRING QUARTET—J. Carpenter, S. Scheppele, J. Taylor, N. Bartels. FLUTE QUARTET—P. Brauhn, B. Clark, L. Wiedner, S. Scheppele. SOLOIST—G. FLANDERS.

THE BAND PERFORMS BETWEEN HALVES. OFFICERS, first row—P. Brauhn, J. Kerrigan, N. Bartels, B. Schumacher; second row—W. Deckert, E. Osborn. SOLOISTS—M. Koopman, M. Shaffer, H. Taylor, R. Witter.

Pictures on opposite page

ORCHESTRA

Dear Dairy,

Not more than an hour ago the curtain came down on a very successful Christmas concert. The orchestra's part of the program consisted of playing several classical selections, a novelty number and the musical background for the reading "Small One." As the closing number the orchestra and chorus combined their talents to present Handel's stirring "Hallelujah Chorus."

With this accomplishment behind us, we will start practicing festival music. Our audition number, "Rosamunde," is a challenge to everyone of us.

Next Saturday night the dance band is going to play for a school dance. I'll certainly be glad to hear them again, because they were very good at their last appearance. Under George Flanders' leadership they show promise of becoming one of the most outstanding dance bands that our school has produced.

ORCHESTRA

VIOLIN—J. Carpenter, G. Zumhof, S. Scheppele, H. Kilpper, D. Bourret, M. Blackman, M. Mishler, S. Hocking, J. Kerrigan, G. Gillespie, J. Pape, A. Norton, M. Young, C. Mishler, R. Dietrich, D. Mecklenburg, A. Parker. CELLO—N. Bartels, J. Martinson, M. Shaffer, P. Riedel, M. Vandenburg. STRING BASS—H. Taylor, B. Kilby, V. Handel, B. Sheppele. HARP—D. Raine, B. Browne. FLUTE —L. Wiedner, B. Clark, P. Brauhn, H. Waller, M. Koopman. OBOE—B. McGehe. CLARINET—W. Deckert, G. Fuhrman, J. Haun, D. Stevens, H. Walters, M. Sanger, J. Budde, A. Ayala, R. Petrakis. CORNET—E. Osborn, D. McLean, D. Renne, R. Holm. TROMBONE—A. Kelley, S. Kott. PERCUSSION—Y. Turnmeyer, M. Bennet, J. Rotman, B. Schoenthal.

DANCE BAND

First row — Glenn Fuhrman, Cheryl Ricketts, William Deckert, William Schumacher, James Haun.

Second row—George Flanders, Helen Taylor, Wayne Brammer, Roger Edwards, Robert Moore, David McLean, Emmett Osborn, Joanne Lee, Darlene Raine.

SPEECH

Dear Diary,

In my speech arts class this year we are working on declamations, radio speeches, interpretive readings, original orations and extemporaneous speaking. After the students have spent the required time in preparation, they compete against each other to determine who will continue on to the future contests. I am preparing "A Couple of Geniuses" as my declamation.

Under the direction of our instructor, Miss Sybil Lamb, the speech department sponsored "Speech Spotlights of 1950," the purpose of which was to acquire funds to send eligible students to contest.

The debate team's topic this year is "Resolved: That the president of the United States should be elected by the direct vote of the people."

DEBATE CLASS

CONTEST DEBATERS—Gary Holthaus, Bill Weidenbacher, Bob Rubey, George Flanders.

CLASS IN ACTION

FORENSIC LEAGUE—Gary Holthaus, Bob Moore, Barbara Clark, Andrea Adams, Alice Corbett, Phillip Hill.

IOWA STATE HIGH SCHOOL SPEECH ASSOCIATION

Glenn Frederick, Gary Holthaus, Sally Coddington, Jerry Rotman, Carol Sundeen, Jean Galliart, Joan Spofford, Marlene Mussehl, June Rotman, Tom Feller.

LANGUAGES

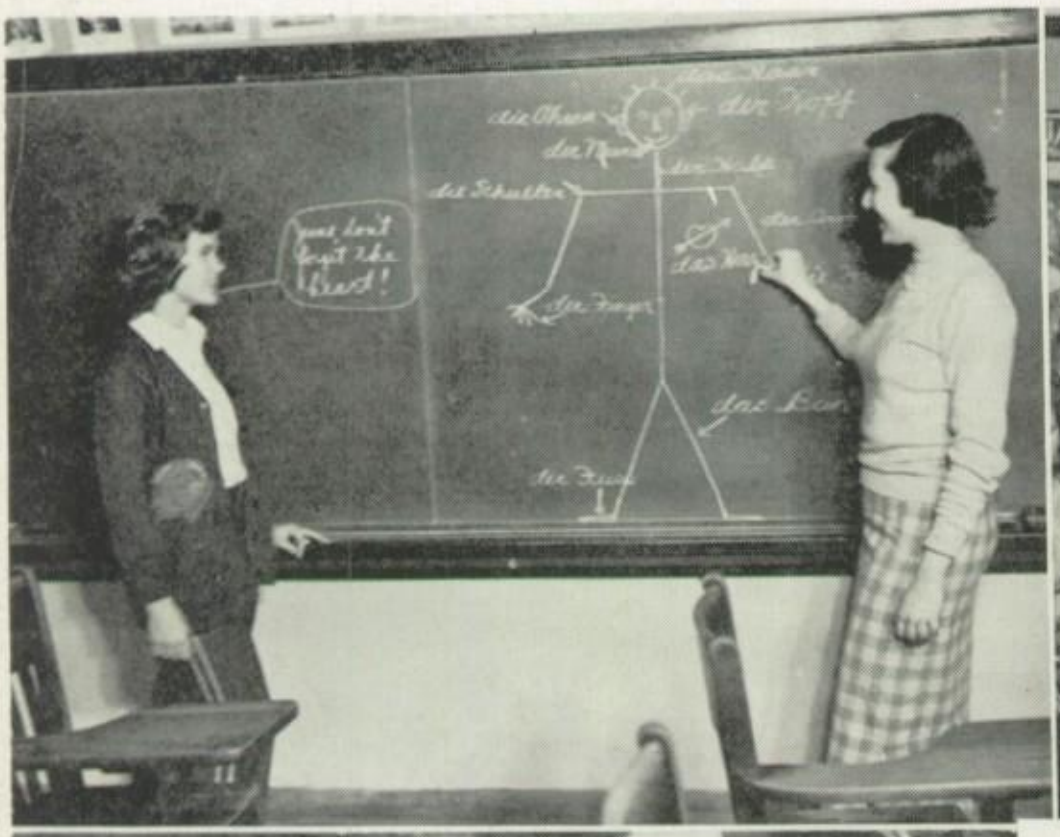

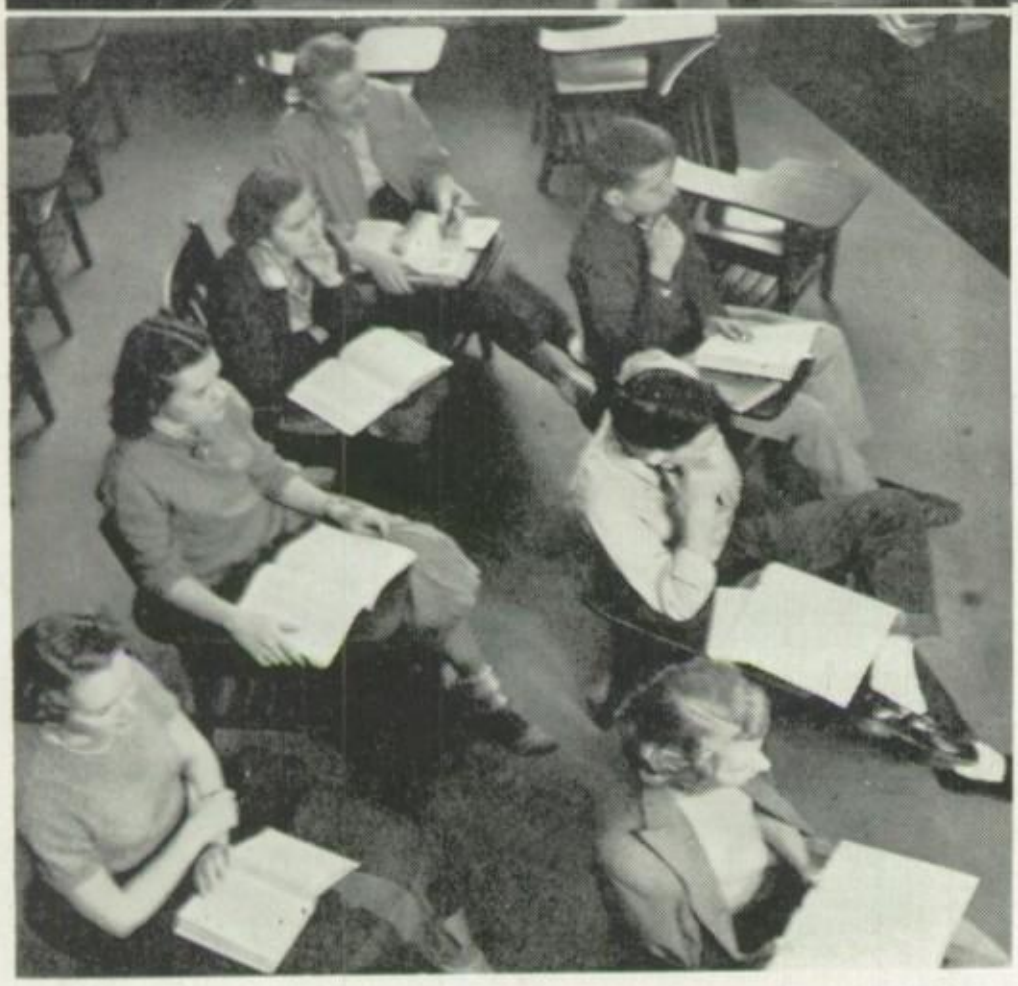

Lerne was, so kannst du was.
Buenos dias.
And then there's Emerson.

Dear Diary,

That certain teacher called on me again today, and once more I was stumped for words. I just can't seem to express myself or put the words in their right order. I've decided henceforth to give my English lessons their proper attention: also my teacher explained some of the English classes to me and offered her help. What a break! It seems that all the English classes have oral work, grammar reviews, and written compositions. With each advanced year, more literature is read and studied. There is Journalism that teaches one how to gather material, how to arrange it and how to write it in a brief but well-informed way. A class called Business English is offered for the people going into positions requiring business correspondence.

Non scholae sed vitae discimus.

Mois oui!

After I finish my English studies, I bet I can talk and write effectively and get ahead in the world.

Tonight a group of friends and I studied for our big tests in languages. I've been seeing so much German that it's hard to write in English. "Lerne was, so hannst du was."

Geneva and Betty kept us entertained with their Spanish. Already they're able to carry on an intelligent but simple conversation. In French, as in Spanish, the pupils gain speaking and reading ability. Andy was telling us tonight about the colorful and exciting background of the French people.

Jane, who takes fourth year Latin, is kept quite busy translating Ovid and Cicero. However, she took time out to tell us that in her study of Latin the emphasis is put on English words derived from Latin and the relation of Latin to English.

In all, we studied hard—which only brings to mind another German proverb—"Gut Ding will weile haben." With this thought in mind I will say "Gute Nacht" and tuck you away until tomorrow.

MATHEMATICS

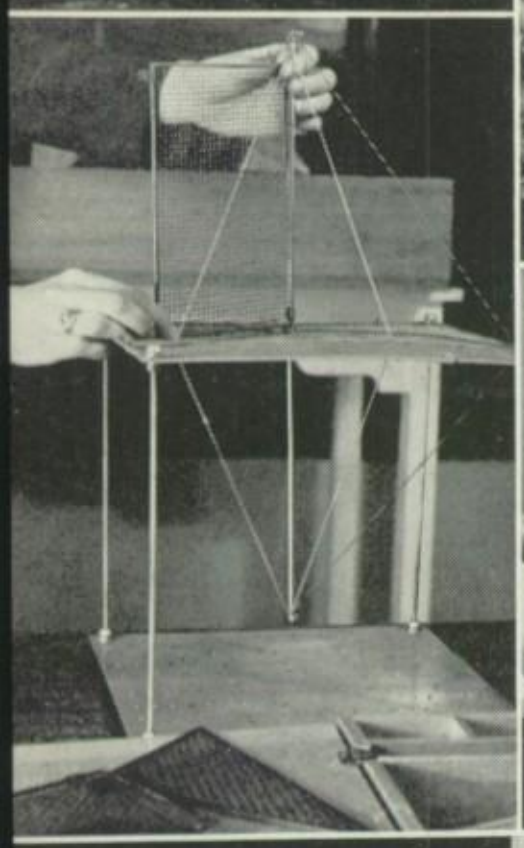

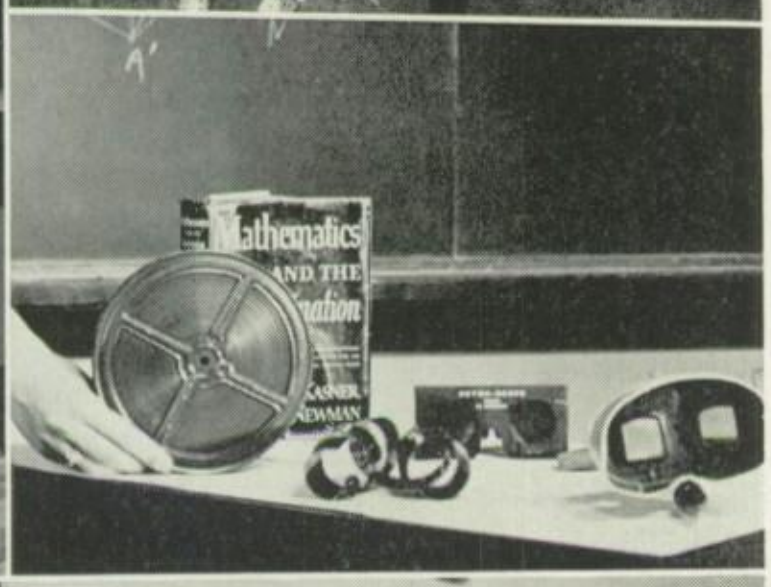

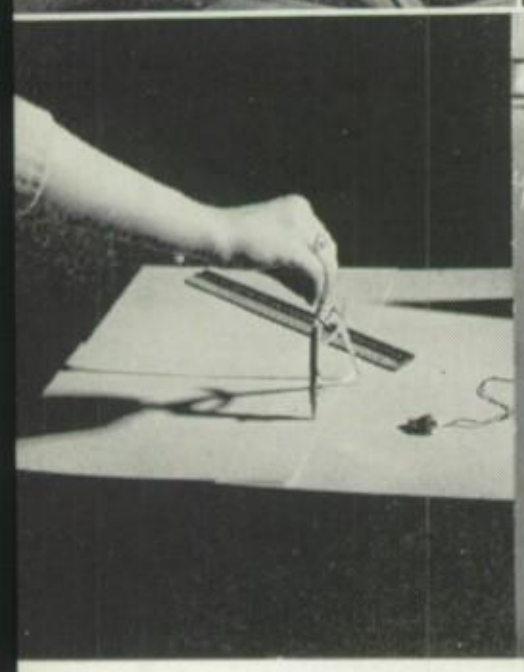

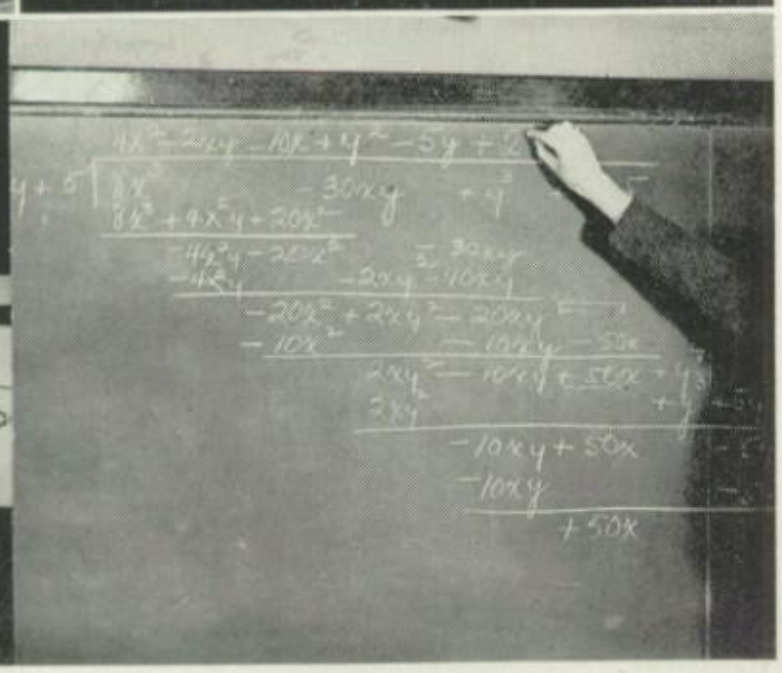

Dear Diary,

Today the Christmas tree was gaily bedecked with multi-colored regular polyhedrons—ornaments made by the geometry class. For a couple days we, deviating from the regular classwork, have been working on these decorations, which are equilateral and equiangular—the two qualifications for a regular polygon. The ornament Nancy hung on the tree was an octahedron made by putting eight equilateral triangles together. Taking six squares, I found a solid hexahedron or a cube, which I covered with decorative wrapping paper and red and green ribbon to make it resemble a gift that Santa might have left on the tree. Joe had a novel idea: he gave his icosahedron a starry effect by placing a tetragedron on each of the twenty faces. Before leaving the class we stood back and admired our work of art—an unusually bright and festive Christmas tree. The following day we had to return to our study of interior and exterior angles of regular polygons. We went to the board and drew some regular polygons and their diagonals. We proved that the sum of their interior angles is equal to two less than the number of sides is multiplied by 180°.

Discussing polar projections.

Solid geometric forms create effective ornaments.

Demonstrating solid geometry.

Visual aid for math.

Instruments in the hands of a mathematician.

Algebraic problem solved.

SOCIAL SCIENCE

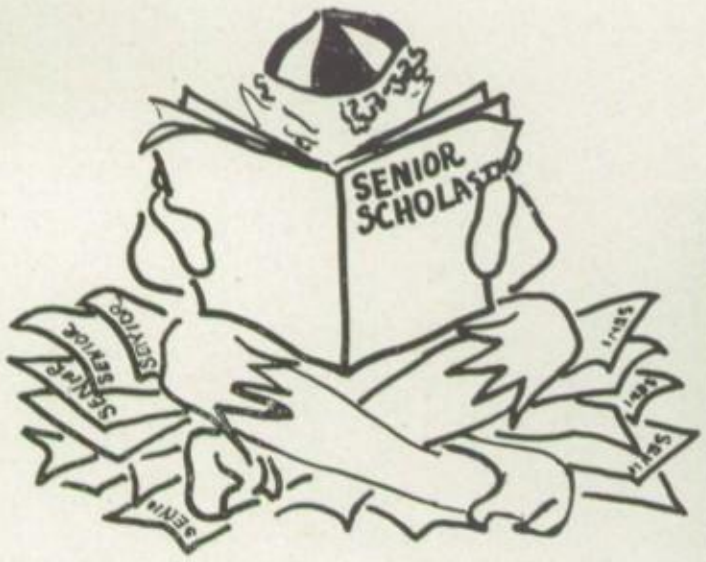

Dear Diary,

The discussion in American problems was the highlight of the day. This racial question seems particularly serious to me. Although all I have learned in the course about democracy, marriage, personalities and character, and security throughout life has been vital, no part seems more so than the race problem in our country. I realized today that even I am prejudiced.

I am glad I took my American history seriously last year; I understand problems better because American History gave me a picture of our country from the Revolutionary War to the present. Many of the events and personalities we read about were thrilling as well as significant.

If I were to take my studies over again, I think I would include some more history—such as world history, or perhaps Latin American history, which gives a better understanding of our American neighbors by tracing their economic and social development. I will take American government before graduating; I can learn the useful and necessary things about the functioning of our government of today. Soon, as a voter, I shall need that knowledge.

Our interesting Scholastics.
And that's right here.

SCIENCE

Dot-Dash-Dot.

And all of a sudden—Boom!

Dear Diary,

We did a laboratory experiment on sulfur today in chemistry. In filling out my write-up I stated how rhombic and monoclinic sulfur crystals were formed. I also made drawings of them, showing their appearance under a lens. Written like that, my notebook will be excellent for future reference.

I found out that mixing chemicals isn't all there is to chemistry; we learn the composition and reaction of substances as well. First semester chemistry lays the foundation for all laboratory work, while second semester deals with organic chemistry.

My brother told me that his physics class made a human chain today. The whole class held hands and the two persons on the end grasped wires from a battery. He said his hands tingled a little when the electricity passed through. Simple experiments like this make electricity easier for him to understand.

Next week when the class start mechanics, each person will measure his horsepower. He told me the units on light, heat, and sound also presented unusual things to learn by doing. He finds physics very interesting since it deals with things he sees and uses every day. He admitted that the girls in his class, there are a few, do just as well as the boys.

His interest in radios led him to take radio; and yesterday he took apart a tube, which is one of the most important parts of the radio, and mounted it. He said it is easier to study the

function of each part this way. Other parts of the radio, such as coils and condensers, are studied in a similar manner.

Did you ever dissect a frog? I did today in biology. After finally locating all the organs and sketching them in my note book, I studied their individual functions.

The work we have covered already, all of it fascinating, included development of life, insects, mammals, microorganisms, vertebrate body plan and success of the chordates. These units showed us how the plant and animal kingdom are similar but also different. I can hardly wait until we reach the unit on heredity; then I will find out exactly how traits are passed on from one generation to another.

I think biology furnishes a valuable background for all students and is a "must" for those who plan to go into such professions as nursing or medicine.

Next semester, after my year of biology, I am going to take physiology. Since everyone in my class will have taken biology our backgrounds will be the same.

I will be studying myself, so to speak, because physiology deals entirely with the activities and functions of the human body. In the first unit I will study the general organization of the body, but in the following ones special problems on cooordination, preparation and uses of energy, respiration, circulatory system and endocrine system will be taken. I'm glad that films will be used a lot; they help to explain the text by giving a picture of the actual organ in operation.

Then it goes through here.

Physicists at work.

MANUAL ARTS

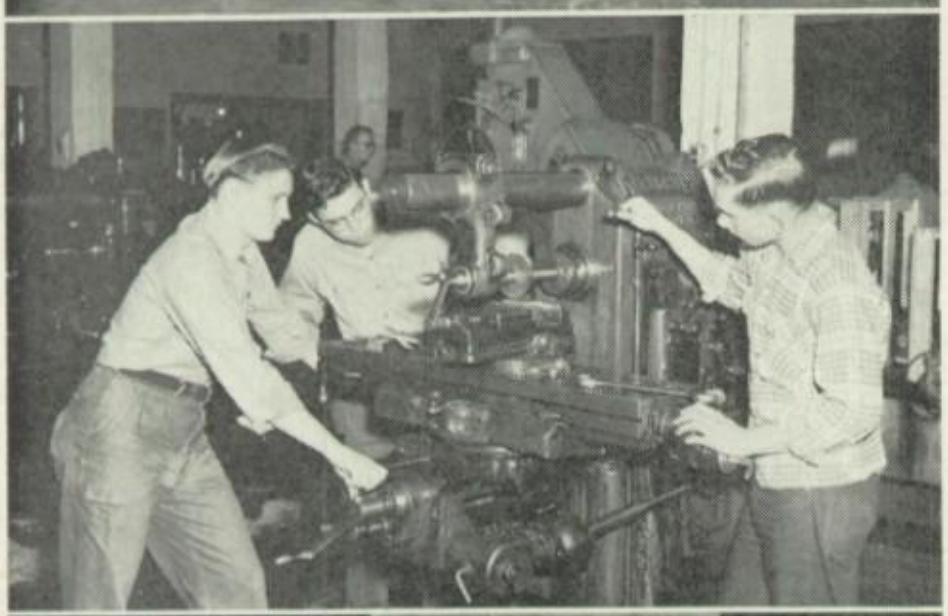

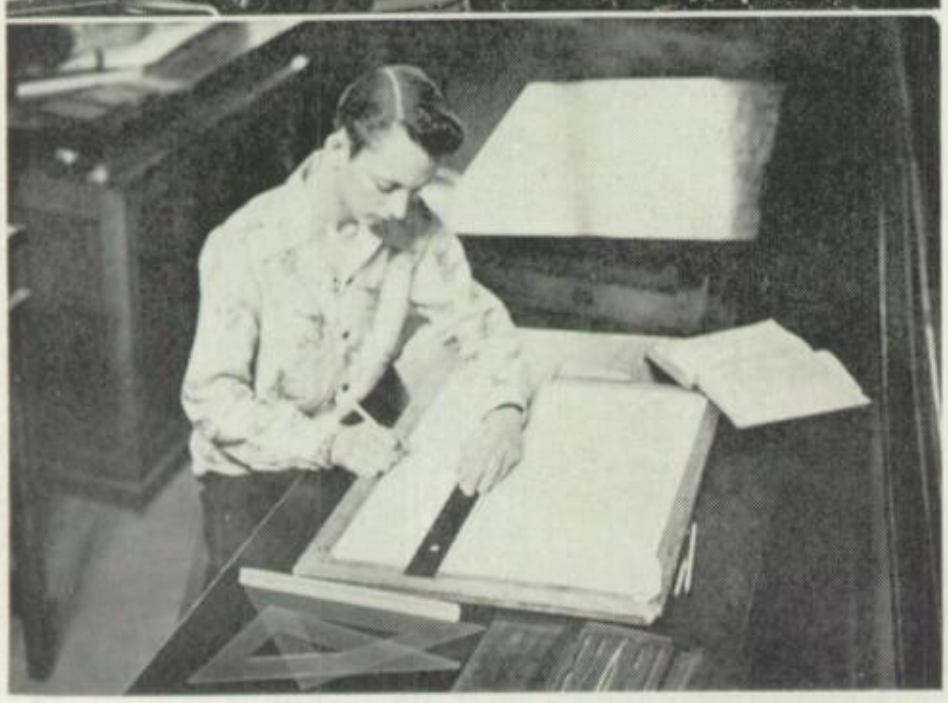

Dear Diary,

Our usual group walked home from school tonight, most of us shop boys, and naturally the conversation turned to our projects, on which we worked today. I have just finished making a tool box for the machine shop; and Mike, who is ahead of me, has started on an ash tray. Our foreman assigned Bill the task of painting all the tool boxes. Another boy put our class in stitches when he tried his hand at welding, and flames shot out all over. Possibly the joker had the jet wide open.

In machine shop my friends, Jack and Bob, are making surface gauges which are used in measuring. This is a project that will take them about ten weeks. Many of the other students are working on tap wrenches and screw drivers, and a few are just completing centers for lathes. These tools, of course, are just a few of the jobs done in this class. Jack plans to be a mechanic in the future, while Bob is looking forward to a machinist's job and possibly working himself up to a foreman's position.

I am working on a coffee table made of Philippine mahogany wood in my other shop course—woodworking and plan to make a magazine rack next. Tom has just completed his book case by sandpapering and staining it. Joe

The fellows make a smooth finish.
Milling a piece of steel.
Let's blank a gear.
The draftsman.

and Ray are both working on foot stools and it seems like a contest to see who can do the better job. The cushion part of these stools is made by weaving pressed paper. Still other projects being made are whatnot shelves, end tables and sixty-two hurdles for Senior's track team.

Today I received the assignment to make 10000 schedule cards for Senior. First of all, I found out the measurements, the type size and the proper spacing. This project contains job rule lines. Because this job is repeated about twice a year, the lockup is not distributed. Dick, one of my friends, is now making report cards for Senior and the elementary schools. Other fellows in print shop are making permit slips, ticket campaign tags and many other useful articles for the school.

A drawing of a piston for an aircraft engine is my next assignment in mechanical drawing, after I have finished a level gearing problem, which will complete the required fourth project needed for the six weeks. Our instructor has put two other boys to work making architectural drawings for the remodeling of a home. This course will be helpful to those who want to follow vocation such as interior decorators, architects, engineers, machinists and draftsmen.

George rips a board.
Steel torch makes work easy.
Grover turns a piece of sheet metal.
Now there's a perfect proof.

HOME ECONOMICS

HOME ECONOMICS

A little bit smaller.
Just basting.
It looks good.
Now if your patient was.
Entertaining mother.
Future mothers.

Dear Diary,

The highlight of today was the entertaining of our mothers in the foods class. All enjoyed the dinner, which proved to my mother that I am able to plan, prepare, and serve a nutritional, appetizing and attractive meal.

I heard today that the clothing class is going to have a Fashion Tea at the end of the semester. Each girl is modeling the garment she has made. I would learn to choose clothes suitable to me in design, color and fabric if I took this course. I wonder . . .

In principles of nursing we finished the unit on improvising equipment for the sick room. Imagine using an umbrella in the construction of an inhalation tent! Tomorrow we are starting the study of pre-natal care.

In the home management class I will learn how to furnish a small apartment, arrange furniture, and many other useful things. I can hardly wait!

ART

Dear Diary,

Which shall I specialize in—arts, crafts or ceramics? One of them, I can't decide which, will be my field in art school after graduation.

Today in crafts I finished a leather purse which has been in the making for about two weeks. Now the problem is what to concoct next. Many in our class are working on textiles, making scarfs and tablecloths; some have plastic projects. Both appeal to me greatly.

In ceramics I finished firing my clay bowl in the kiln the first time. Tomorrow we'll glaze and refire our models. In a few days our class will boast a display of professional looking nick-nacks, bowls, trays and cups.

In fine arts class today I painted a "sharp" picture in modern art style, splashing colors on in rhythm with a recording of fast music. Tomorrow we're drawing portraits, which I can hardly wait to try.

Much to my surprise, Miss Bechtel has placed one of my water color paintings on the exhibit in the main hall. I feel spurred on to do better work.

Bill strikes a pose.
Ceramics.
The artists.

PHYSICAL EDUCATION

Dear Diary,

I learned how to do the seal clap in gym today. This is just one of the many skill tests set up for the girls' gym classes, each girl being required to complete a certain number of tests in each marking period. Along with our skill tests we are learning some of the fundamentals of baseball—the correct way to catch, to pitch and to throw a ball. We now play longball, or indoor baseball; but when the weather gets warmer, we'll play outside.

Square dancing adds fun and interest to our classes. We are starting with the simple patterns, and later we'll try the more complicated ones.

I noticed that the boys were already outside. Along with the usual calisthenics, they were carrying on many other activities—broad jumping, high jumping and pole vaulting. Later they had a good game of baseball and toward the end of the period they ran around the track.

Our tarzen.

Groan!

Loose joints.

CLINIC

GUIDANCE HYGIENE

Dear Diary,

Our hygiene class was certainly enlightening today: each girl gave a talk on some disease she is particularly interested in. I wish this class met oftener than once a week, for I need to know more about personal and community health. Jack told me the fellows also are giving reports in their classes, held separately. They are studying mental, emotional and physical hygiene. He can hardly wait until next semester when they will practice first aid.

When Barbara hurt her leg at school today she received first aid from Miss Dolan, our nurse. When I called to see how Babe was, she told me that Miss Dolan is giving vision tests now; and when she finishes those, she will test our hearing.

I learned today also that Miss Magson has a complete file of student information in the guidance office. All my scholastic, aptitude and mechanical ability tests, plus those of educational development, personality and interest inventories are filed there. I may see them at any time, and my counselor will find them useful in assisting me in my vocational planning. As a sophomore, my guidance class included orientation to the school, points on getting along with others and educational planning. This year the guidance program was extended to the juniors, and next year it will include the senior. The problems discussed in the latter grades will be those concerning vocations, avocations and adult living.

Gee! I got a temperature.
Now when you get to college.
It must have been a truck.

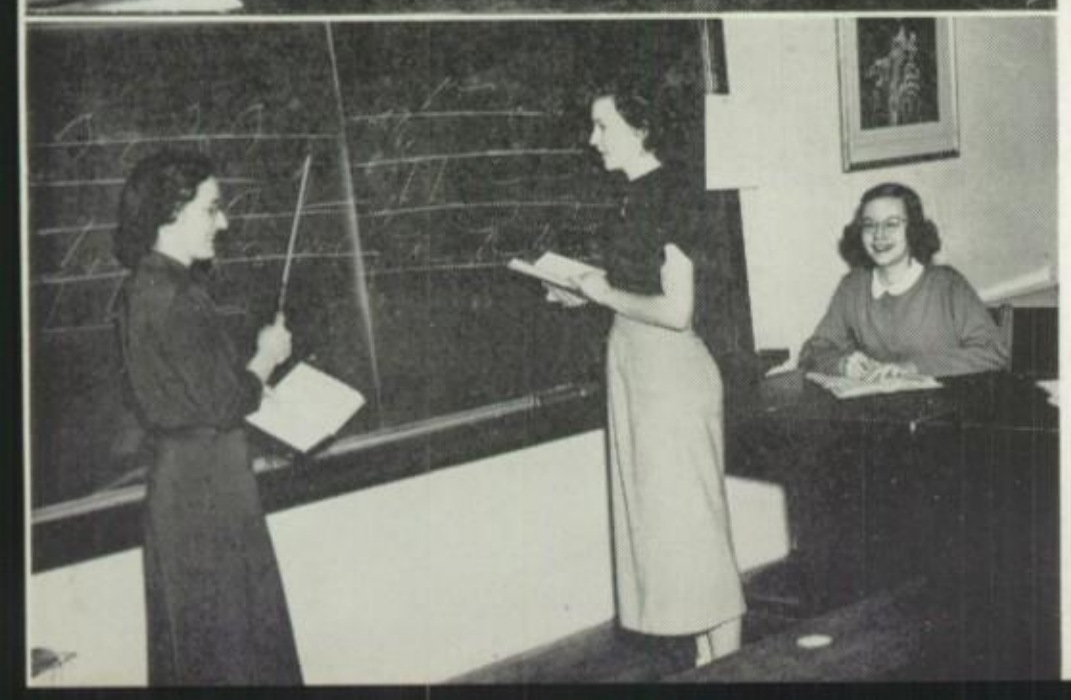

COMMERCIAL

Dear Diary,

I got my Gregg shorthand pin for 120 words a minute today. To get the pin I had to take dictation for five minutes and then transcribe with a limited number of errors. Now I feel as if all those days of typing and dictation practice accomplished their purpose.

In secretarial practice we typed telegrams and rearranged some sentences so the modifiers would be in the correct place.

It's time for me to do my bookkeeping homework. We are keeping personal accounts of all the money we spend and they require a great deal of time. After I finish my secretarial practice, I'll do my business law.

My business classes keep me busy, but they're preparing me for that job I'll need after graduation.

PEP TALK

f . . g . . t . . space . . .
j . . h . . j . . space . . .
Sorry, wrong number.
2+2=4.
It's all Greek to me.

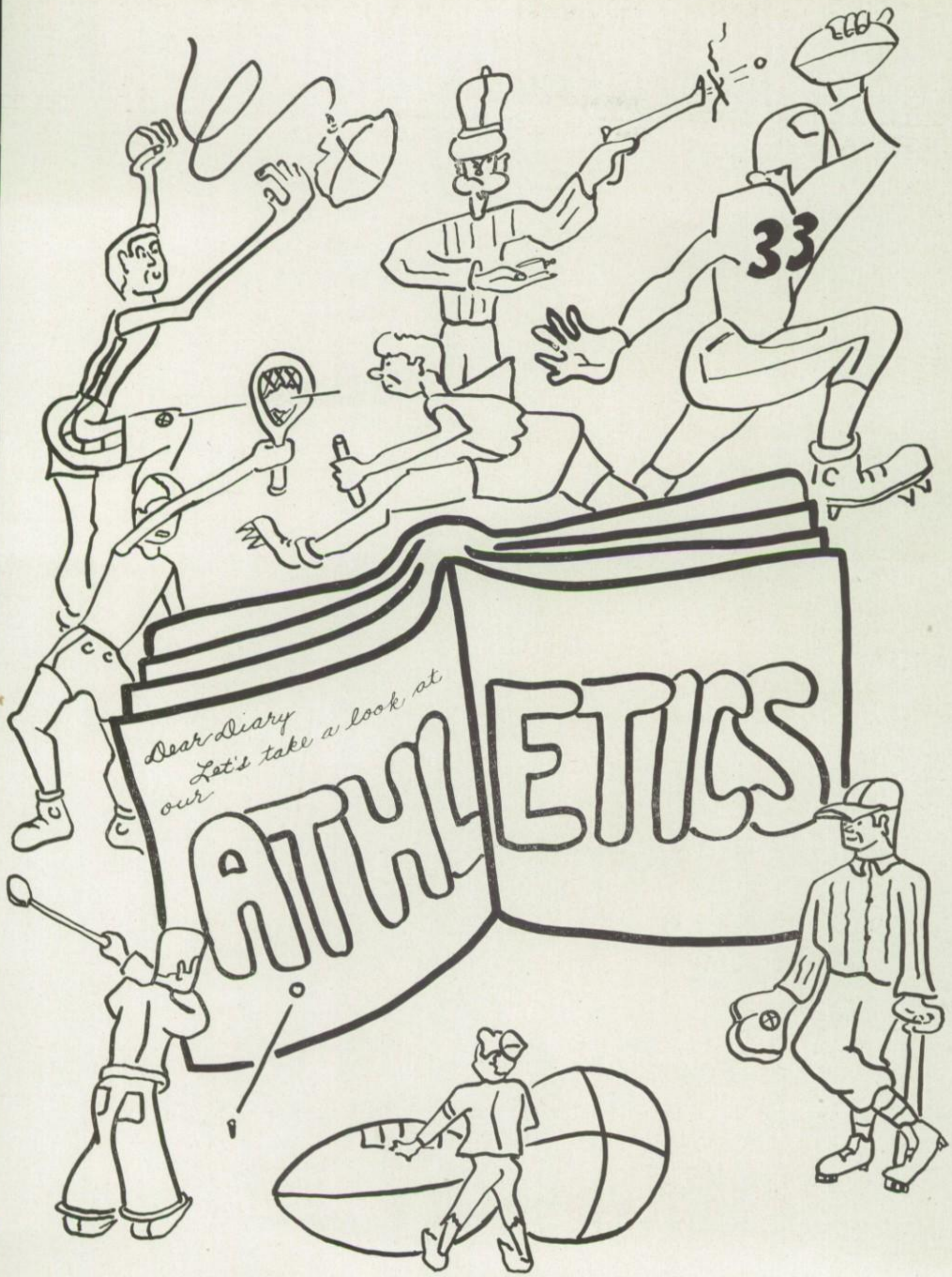
33
Dear Diary
Let's take a look at
our
ATHLETICS

1949 RAMS FOOTBALL

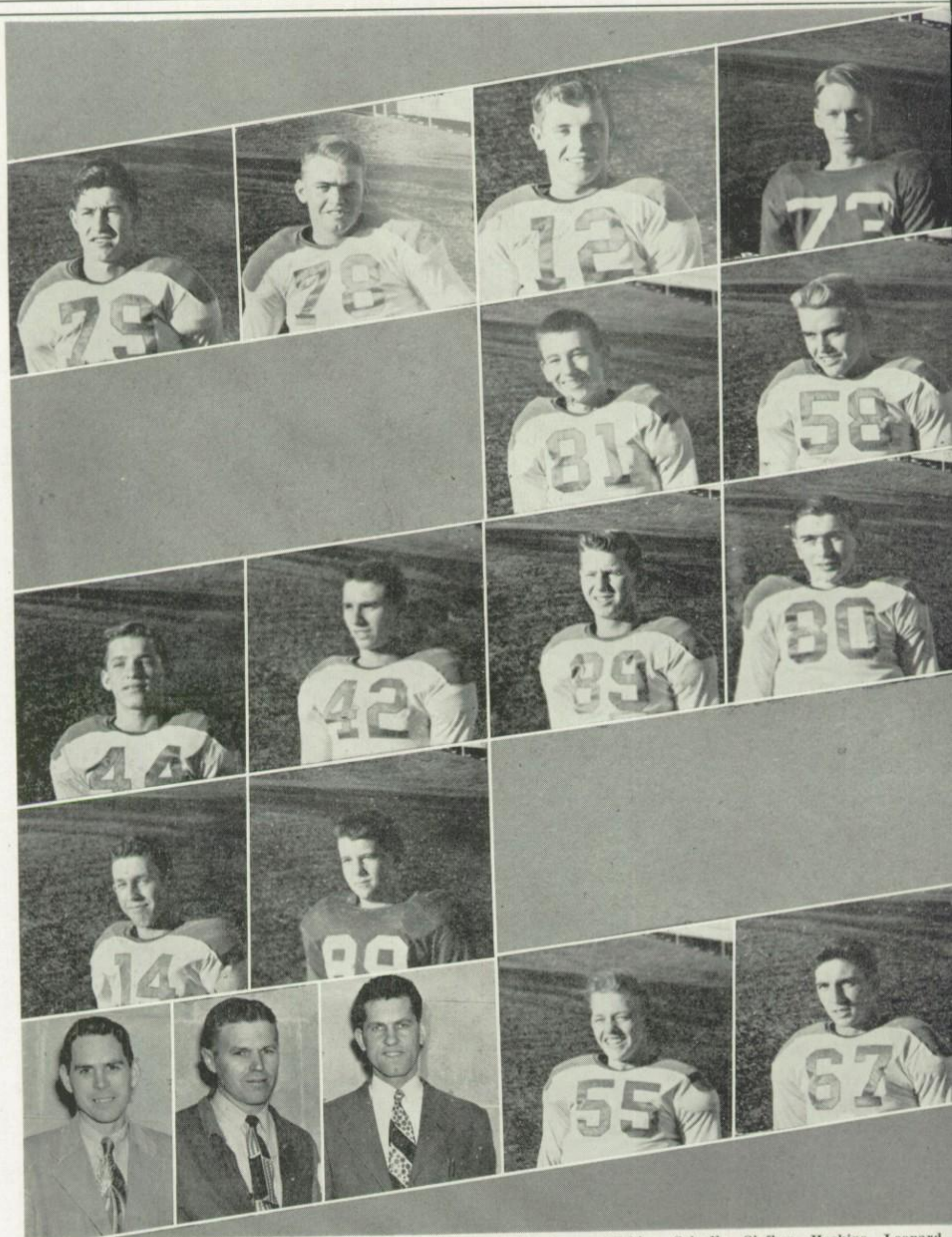

Amling, Burnhard, Blum, Bottoms, Horn, Huseman, Madacey, Mishler, Schadle, Siefker, Hoskins, Leonard,
Coaches: Sweet, McQuirk, Kiefler—Paar, Reynolds.

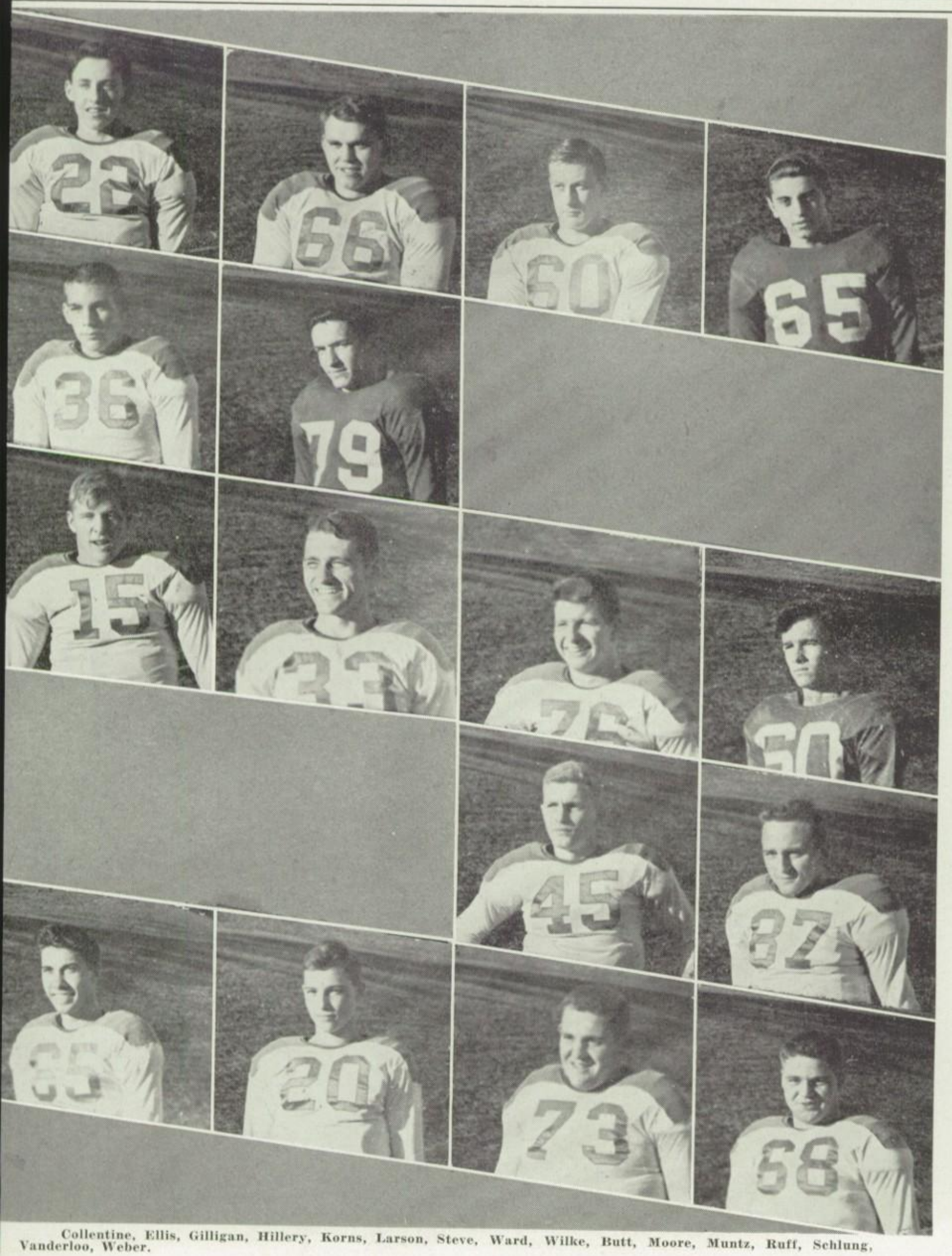

Collentine, Ellis, Gilligan, Hillery, Korns, Larson, Steve, Ward, Wilke, Butt, Moore, Muntz, Ruff, Schlung, Vanderloo, Weber.

1949 FOOTBALL

Front row—Madacey, Gilligan, Ellis, Korns, Steve, Huseman, Mishler, Collentine, Siefker, Ambling. Second row—Schlung, Ruff, Paar, Schadle, Bernhard, Horn, Moore, Muntz, Wilke, Vanderloo, Kiefler. Third row—Sweet, Rotman, Reider, Larson, Hoskins, Reynolds, Weber, Ward, Blum, Leonard, Bottoms. Fourth row—Gard, Brimeyer, Rhines, Lang, Ray, Prey, Reuter, McLane, Hillery, Butt, McQuirk.

The Rams ended the 1949 grid season with four wins and six losses. Not favored in any one contest, the Rams had the power to upset some of the better rated teams. Although the Red and Blue scored only 94 points against opponents' 152, the Rams made some of their points in a spectacular way.

A powerful West Waterloo team played host to the Rams in the season's opener. The Hawks literally blasted the Rams off the field as they swept to an easy 39-6 triumph.

A weak pass defense proved to be the downfall of the Rams at Freeport. The Pretzels took to the air with the Rams leading 6-0 in the final period. Three quick touchdowns netted the Illinois gridders the ball game.

The Rams opened at home against St. Ambrose, considered one of the best teams in the state. Again the Rams faltered within sight of victory, only to lose, 19-13.

With no victories to their credit, the Rams faced their first conference opponent, Roosevelt of Cedar Rapids. A 20-6 victory marked the real start of playing on the part of the Dubuque grid men.

A large number of Senior fans witnessed a near miracle at Iowa City as the Red and Blue swatted the undefeated Little Hawks by a 14-7 score. This was the biggest surprise of the year, and it left the Rams tied for top spot in the conference with Davenport, whom they were to meet next week in Senior's twenty-eighth homecoming.

The Blue Devils steam rolled over the Rams, handicapped by the loss of Garry Mishler, who had fractured his hand.

On a rain swept field the Rams emerged on the winning end of 14-7 score over East Waterloo. A strange feature of the game was that the Trojans scored their lone touchdown after the final gun had sounded.

SOPHOMORE LAMS

A stubborn and inspired Wilson team conquered the Rams 6-0 at Cedar Rapids. A fumble on the Roughriders' three-yard line prevented a possible Senior victory.

Again away from home, the Rams overcome a 6-0 deficit to come out on top over Clinton, 7-6. The Red and Blue trailed throughout the contest, but a 98-yard drive and an extra point beat the down-river rivals.

Moline, rated tops in Illinois, put an end to the Rams' ten-game schedule. It was Dad's Night, and the Rams were determined to win. With Senior leading 14-0, Moline began to roll. Three quick touchdowns broke the Rams' back, 21-14, thus bringing to an end the football season. The Rams ended in a tie for third spot in the Mississippi Valley Conference.

DUBUQUE	6	West Waterloo	39	DUBUQUE	14	East Waterloo	7
DUBUQUE	6	Freeport (Ill.)	20	DUBUQUE	0	Wilson	6
DUBUQUE	13	St. Ambrose	19	DUBUQUE	7	Clinton	6
DUBUQUE	20	Roosevelt	6	DUBUQUE	14	Moline (Ill.)	20
DUBUQUE	14	Iowa City	7				
DUBUQUE	0	Davenport	21	Totals	94		152

The sophomore Lambs found the sledding tough this season. Two wins, four losses, and one tie accounted for the Lambs' full seven game schedule.

The sophs started off slowly by dropping their first four games. A 12-0 victory over Clinton and a 13-13 tie with Loras Academy, plus a 30-0 conquest over Clinton again, rounded out the Lambs' season.

DUBUQUE SOPHS	6	Freeport	12	DUBUQUE SOPHS	12	Clinton	0
DUBUQUE SOPHS	13	East Dubuque	19	DUBUQUE SOPHS	13	Loras Academy	13
DUBUQUE SOPHS	10	Loras Academy	18	DUBUQUE SOPHS	30	Clinton	0
DUBUQUE SOPHS	7	Davenport	20				
				Totals	91		82

Harold Sweet completed his second year as head mentor of the Rams. Sweet, who came from Carroll, brought an impressive record with him. Another Carroll man, Mike McQuirk, served this year as an assistant, along with Robert Kuefler, a former star at the University of Dubuque. The sophomores had two newcomers as their able instructors: Sam Tassio and his assistant, Floyd Benz.

First row—J. Patrum, R. Shappell, B. Beyer, J. Cesinger, R. Walters, W. Phillips, G. Huseman, W. Blok, L. Landers, D. Stevens, F. Hill. Second row—J. Robinson, J. Rettenmaier, D. Seyer, J. Reisner, C. McGill, T. Frey, D. LaPorte, J. Porter, R. Mauer, E. Riegler, S. Tassio, Asst. Coach; V. Benz, Coach.

FOOTBALL
Homecoming royalty.
M-mm! Food.
This is even better than the game.
Up, up and away.
Coach Sam Tassio.

Hey! I can't find the ball.
Look out, ref! Sophomore Cheerleader, Jack Fisch.
Royalty on Parade. Sophomore Cheerleader, Ruth Wright.
Queen and Court—H. Lager, M. Angelos, Queen, N. Bartels, A. Adams, M. Ganahl.
Varsity Cheerleaders—H. Lager, J. Peters, C. Bush, L. Hruska, S. Ward.

1950 RAM BASKETBALL

Dick Huseman, Center Co-Captain; Alan Bottoms, Guard and Center; Jim Love, Guard and Forward; Gary Mishler, Forward and Guard; Bob Timmerman, Forward; Von McLane, Forward Co-Captain; LaRoy Horn, Guard.

Scores:

RAMS	40	Platteville	43
RAMS	33	Independence	28
RAMS	40	Roosevelt (C.R.)	42
RAMS	40	East Waterloo	41
RAMS	40	Iowa City	57
RAMS	40	Wilson	34
RAMS	37	Franklin	36
RAMS	39	Clinton	50
RAMS	31	Davenport	57
RAMS	39	St. Ambrose	43

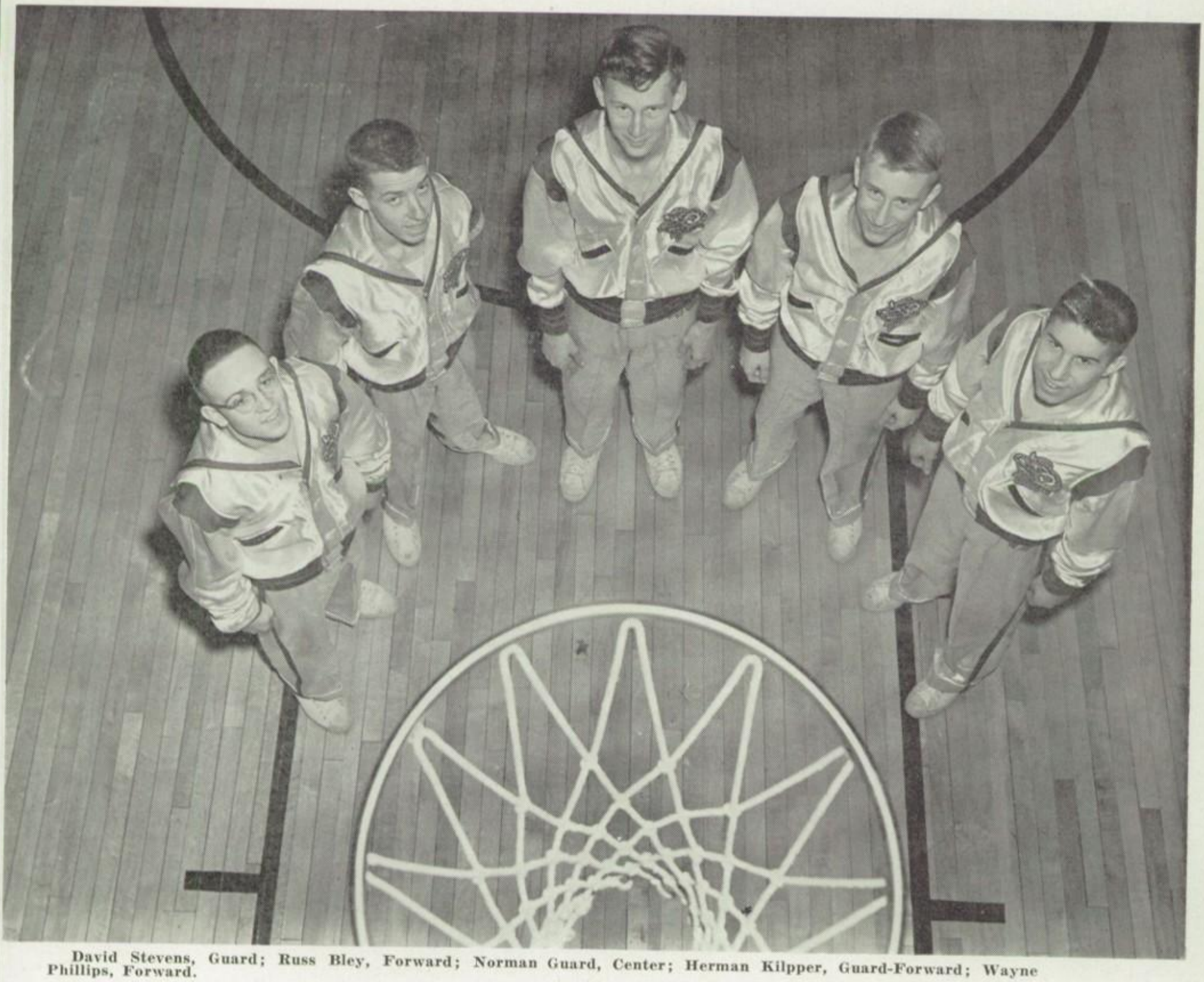

David Stevens, Guard; Russ Bley, Forward; Norman Guard, Center; Herman Kilpper, Guard-Forward; Wayne Phillips, Forward.

RAMS	31	Iowa City	46
RAMS	36	West Waterloo	48
RAMS	44	Clinton	53
RAMS	38	Waverly	48
RAMS	39	Platteville	37
RAMS	25	Davenport	63
RAMS	54	McKinley	52
RAMS	39	St. Ambrose	32

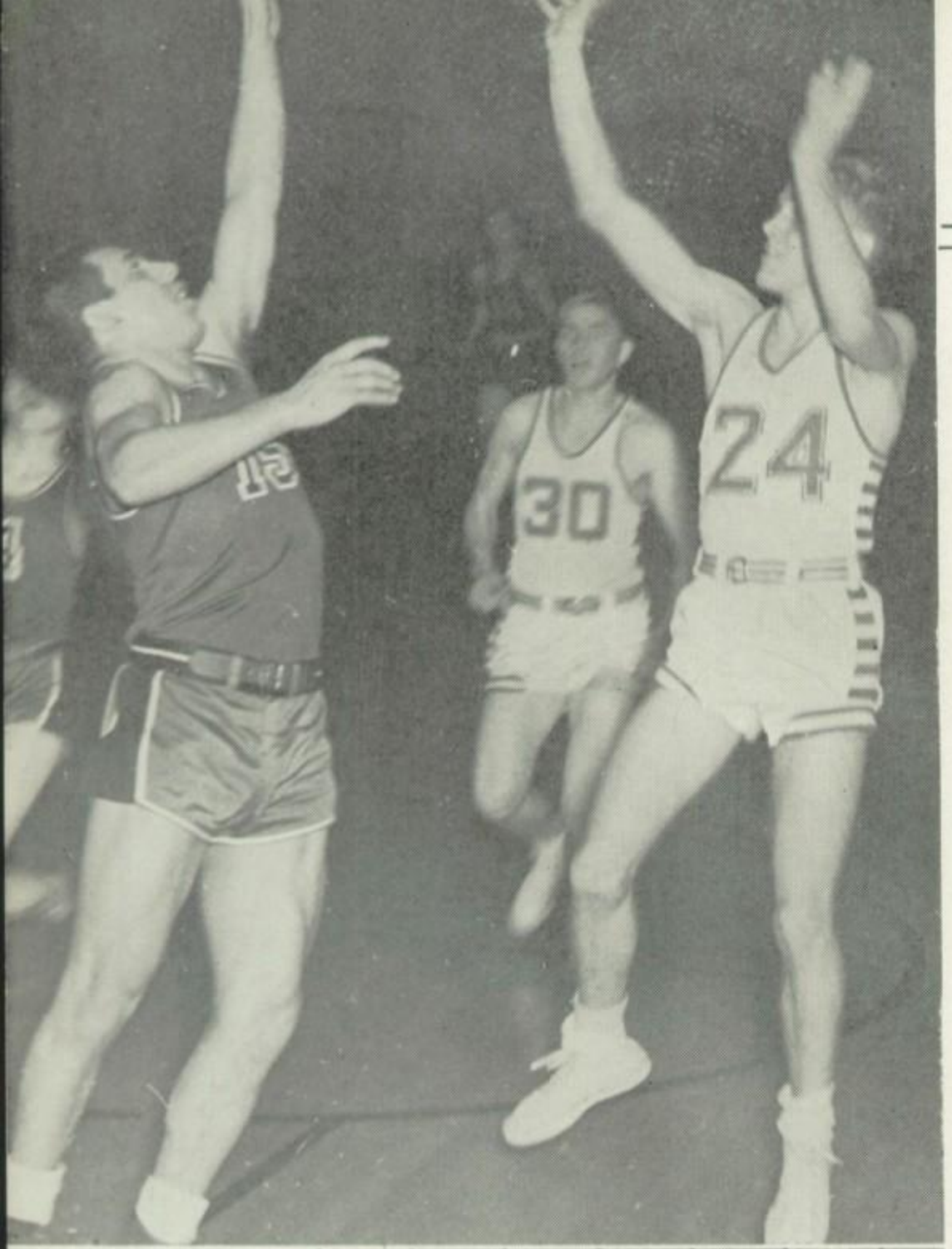

RAMS AND LAMS

The year 1949-1950 proved to be one of transition for the Senior High cagers; therefore, the record did not top those of Iowa preps. As the regular season got under way, the squad's starting assignments were shifted frequently in an effort to arrive at a combination which could be effective in both offense and defense. Under their new coach, Mike McQuirk—formerly of Carroll, Iowa, High School—the Rams developed into a team which could always be depended upon to provide the crowds with plenty of thrills through their fast playing, all-around teamwork, and general good sportsmanship. At all times they reflected only the best traits of character on the playing floor and on the bench.

The season started with underclassmen displaying most of the class in the early practice sessions. Then, as more athletes began to compete for the top berths, the seniors gradually came into their own, and at several times during the season, completely dominated the picture. Good, steady playing, however, was witnessed in the performances of the juniors, who indicate great promise for the 1950-1951 season.

Opening against Platteville, the Rams experienced a very cold shooting night and dropped the tilt, but countered later by outscoring a surprised quint from Independence. The Roosevelt Roughriders rode over the Rams, but a ragged East High Waterloo outfit fell easy victims to the steadily improving Red and Blue. Luck on the shooting percentage gave Iowa City a victory over the Senior hoopsters; this defeat was followed very closely by two triumphs over Wilson and Franklin of Cedar Rapids. An eleven point deficit kept the Rams from making a clean sweep of a week of tough workouts, for the traditional downriver rivals, the Clinton Riverkings and the Blue Devils of Davenport retained hardwood supremacy over the locals. Taking to the road, the Dubuque cagers lost to both St. Ambrose and Iowa City. A flashy West High Waterloo outfit, which had previously taken the measure of Davenport, had a hard time with the Rams before coming out on top.

In a return match with Clinton, hard luck continued to plague the boys. Victory finally returned to Senior in a conflict with Platteville, but not before Waverly had eaked out a win over the locals. Winding up the season, the Rams sensationally defeated McKinley and St. Ambrose.

SOPHOMORE

The Ram yearlings finished a very satisfactory season with a flourish as they posted a 11 wins 6 losses record in the latest pages of sophomore basketball. In previous years, patrons looked on the Lamb tilts as a means of keeping the customers from getting bored while they waited for the Varsity game to get under way. Not so, however, when this year's crop of cagers took to the hardwood. Showing much class, the Lambs were at all times a hard-fighting, hard-to-lick club, and provided plenty of entertainment. Involved for the most part in scraps with taller boys, this bunch of sophomore hoopsters proved their mettle repeatedly. Scoring punch was evenly distributed, as the box scores of the various games showed, however, much of it was carried by Beyer, the rangy center, Stevens, Reisner, Walters, and others who were close to 24 minute performers. The coaching of LaVerne Benz showed its effect on the boys all through the season, and was evident in the teamwork and all-round ability displayed. The "red and blue" ended as one of the most respected quints in the yearling circuit.

RESERVES

Here we have a group of boys who deserve plenty of credit. They're the ones who sit out the games on the bench, or take turns suiting up for the home encounters. They're the boys who have the fortitude to go out for basketball, escape the initial cut, and stay out, knowing that there is little chance for them to become regular performers. When there's a game scheduled for them, they always play their hearts out.

This year a swell bunch of fellows showed up for the cage sport, and to quote Coach McQuirk, "It's always a hard job to tell a fellow he just isn't good enough at the time." Many were cut, but these few remained and proved themselves big enough to bear a lot of hard work without being given any credit for it.

Hats off to the reserves!

McLane shows them how.
Coach McQuirk and Asst. Coach Benz.
Managers, Roger Edwards, Alvin Rowe, Dick Vanderloo, Gilbert Okey, Richard Dick.
Watch that ball!

BASEBALL - SOPHOMORE BASKETBALL

BASEBALL

First row—J. Moriarty, D. Richman, R. Mauer, C. Veech, N. Ransford, E. Tropf, W. Hedrick, E. Prey, A. Reuter, M. Hammel, J. Patrum, L. Adrian.

Second row—J. Vorhes, M. Collentine, D. Nauman, J. Woodall, J. Sheldon, J. Davis, D. Hellmann, T. Moore, H. Blakeman, R. Muntz, J. Kipp, R. Dick.

Third row—W. Bernhard, C. Lange, L. Siegert, D. Renne, J. Walker, J. Steil, R. Edwards, B. Spiegelhalter, W. Winders, J. Cesinger.

Four lettermen formed the nucleus of Senior High's baseball team this spring. Jim Moriarty, pitcher, and Marvin Collentine, catcher, made up the only experienced battery returning to the Rams' lineup. Harold Blakeman and Jack Vorhees provided plenty of experience at first base. The rest of the squad, however, had to be filled from comparatively inexperienced players.

Bad weather hampered the start with the whole squad being unable to get into action until March 27. Facing Xavier in their first game, the Rams came out on top in a pitcher's duel, 1-0. Jim Moriarty pitched a no-hitter, but his opponent also pitched a no-hitter. Errors accounted for Senior's lone tally. Campion crushed the Rams 18-14 in the second game, and Davenport defeated them 6-1 in the third. From there the Ram schedule pointed to the sectional tourney, May 1-3-5; the district tourney, May 13-15; sub-state, May 20-22; and the state tourney, May 27.

Although baseball is a new sport at Senior, head coach J. J. Nora feels it will grow and expand. New uniforms were purchased this year with the profits from the faculty basketball game.

SOPHOMORE BASKETBALL

Bob Connelly, Ralph Walters, Dave Stevens, Bill Hurlburt, Tom Nesler, Pete Butler, Bill Beyer, Jack Reisner, John Cesinger, Wayne Phillips, Chuck McGill, Louis Landers, Bill Blok, Frank Hill.

TRACK

TRACK
First row—Gareth Davis, Tom Ziegler, Tom McKay, Ray Reynolds, Charles Graver, Roy Kritz.
Second row—Adrian Kelley, John McLean, Bill Feye, Eugene Thielen, Donald Schiers, Jim Miller.
Third row—Wayne Kempter, Jerry English, Chester Ruff, Roger Hoskins, Fred Paar.
Fourth row—Jim Brimeyer, Gordon Loy, Bob Heitzman, Delbert Hillery, Mike Steve, Tom Ellis.
Fifth row—Jack Porter, Neil Ransford, George Davidsaver, David Seyer, Leo Pottebaum, Tom Frey.
Sixth row—Earl Riegler, Bill Blok, Dan LaPorte, Dave Hartig.

Best of luck
Mac

With only four lettermen returning, the outcome of the 1950 track season looked dim. However, what the team lacked in experience and depth they made up in spirit. With late snows blacking the way, the thinclads were unable to have outdoor practice until just the week before their first big meet, the Mississippi Valley Conference Indoor at Iowa City, March 31. Garry Mishler, Ram pacemaker and defending champion in the hurdles, placed second in both low and high hurdles. Herman Heitzman, half-miler for Senior, placed fourth. Although mile relay team won the second heat of the race, it could muster only fifth in the actual contest. The team came out in fifth place in the final standings.

Some of the locals carrying the load for Senior this year were Bill Deckert, Fred Paar, Bob Heitzman, Gordon Loy, Roger Hoskins, and Ray Reynolds.

The Rams, facing opposition in 17 meets, had a long tough schedule this year.

It's a long way up.

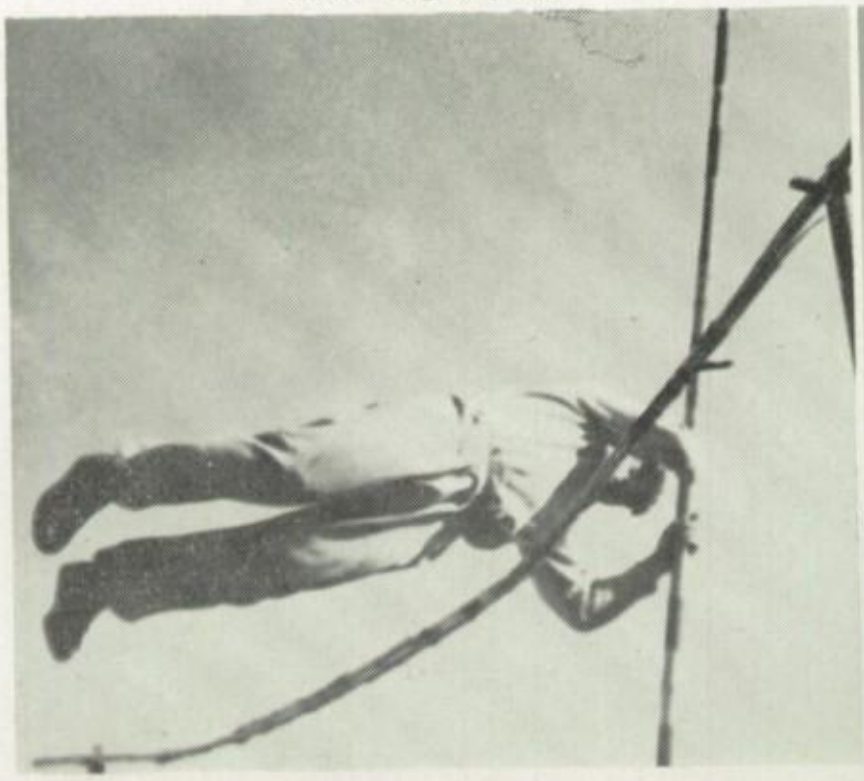

Our shotputter.

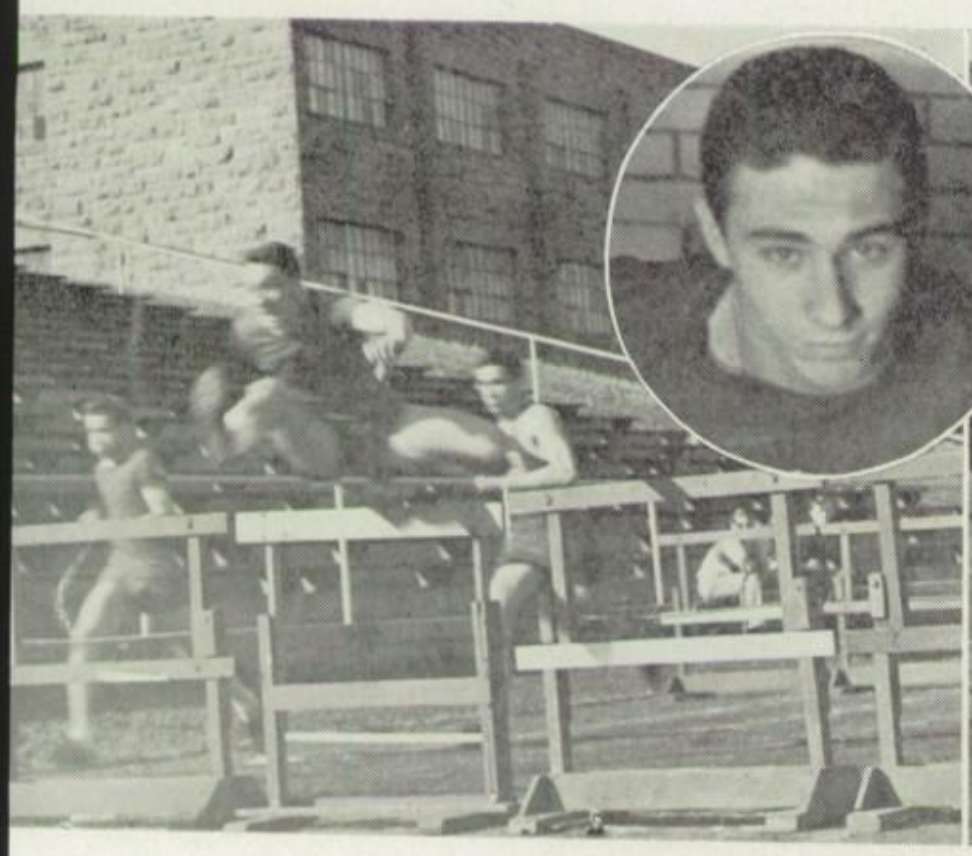

Captain Mishler

CROSS COUNTRY

First row—Coach Dalzell, Dick Nelson, Dill Deckert, Russ el Bley.

Second row—Jerry English, Gordon Loy, Bob Heitzman.

March 31—M. V. C. Indoor meet—Iowa City
April 8—State Indoor—Iowa City
April 15—Rock Island (dual)—here
April 18—Waterloo Triangular—Waterloo
April 21—Platteville (dual Reserve)—here
April 22—Teachers' Relays—Cedar Falls
April 25—Clinton (dual)—here
April 28-29—Drake Relays—Des Moines

May 4—Loras (Reserve)—here
May 6—Gateway Classic—Clinton
May 10—Campion (dual)—Prairie du Chien
May 13—District—to be picked
May 15-16—16th Annual Soph meet—here
May 20—M. V. C. outdoor—Davenport
May 23—Loras (dual)—here
May 27—State Outdoor—Ames

Coach Dalzell

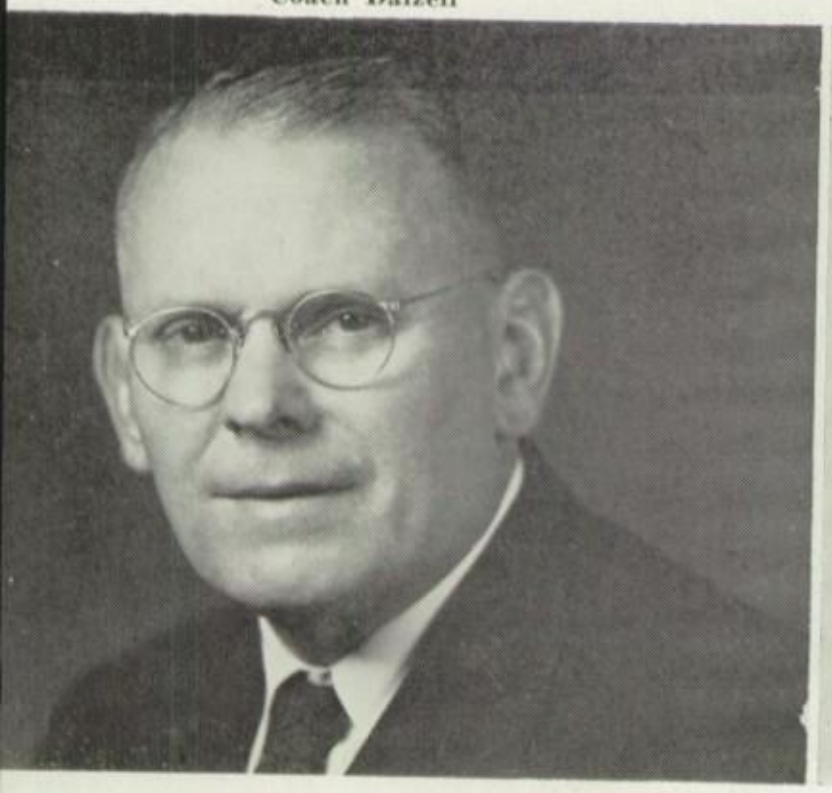

Assistant Coach Benz

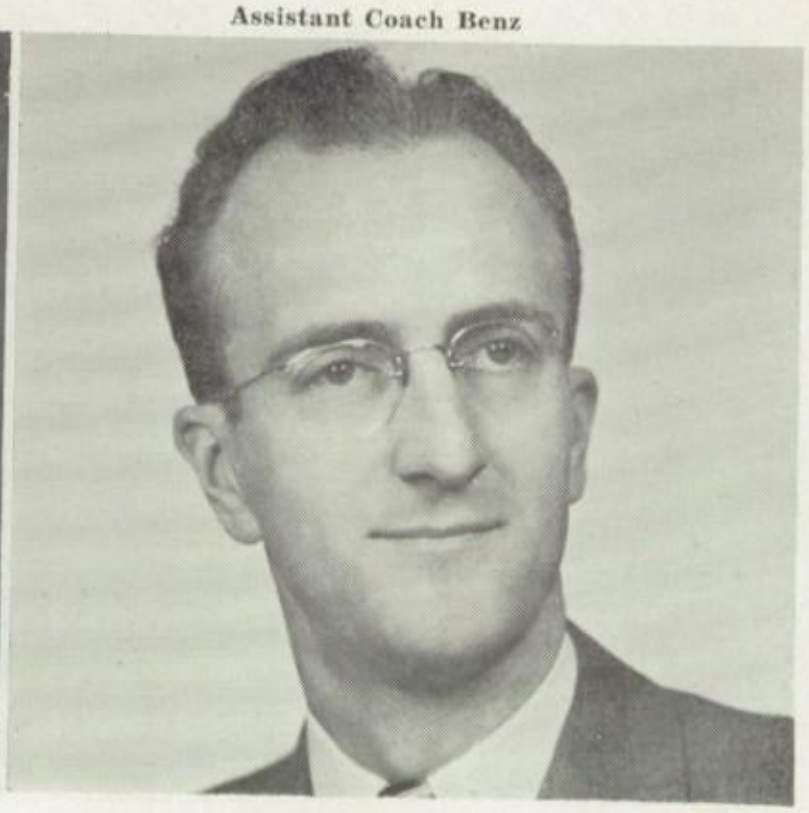

TENNIS

GOLF

Get it, Steve.

TENNIS

First row—D. Stevens, B. Landschulz, B. Timmerman, M. Hammerand, D. Schwenneker, D. Siefker, R. Rubey.
Second row—N. Neubauer, K. Oleson, R. Moore, D. Fluetsch, J. Shaffer, J. Stierman, Mr. Meyer.

A seventeen man tennis squad, dominated by talented and experienced players, reported to tennis coach, John Meyer, this year. Four of last year's leading five men were back again—Dale Siefker, Mel Hammerand, Dale Launspach, and Bob Timmerman. Also reporting were: seniors—Glenn Fuhrman, Tom Louis, Don McCammond, Karl Oleson, and Don Schwenneker; juniors—David Fluetsch, Jim LaBee, William Landschulz, Willis Lang, Bob Moore, and Norman Nuebauer; sophomores—Jim Shaffer and David Stevens.

After downing Clinton and Loras, rocking both Waterloo teams in a triangular meet, and sinking Davenport, the netmen really looked tops, having won their first four meets in a row.

Golf once again was placed on the active list at Senior. Coach Robert Kuefler found it difficult rounding his green linkmen into real tournament golfers.

The only experienced member of the team was Doug Taylor, who had played while a freshman and sophomore. The team consisted mainly of juniors and sophomores.

Probably the biggest events for the linksters were the district meet, the conference meet at Cedar Rapids, and the Franklin Invitational at Cedar Rapids. Other meets including Clinton, Moline, and Loras were carded.

The team practiced at Bunker Hill Golf Club. One characteristic of the group was that no person could say he didn't have a chance, as a person down the ladder could challenge one of the higher up boys for his position.

GOLF

First row—Paul Leonard, John Madacey, Doug Taylor, Jim Rettenmaier, Bill Rehfeldt.

Second row—John Spechtenhauser, David Reider, Jerry Rotman, Alan Sundeen, Bill Adams, Peter Butler, Coach Kuefler.

INTRAMURALS

JUNIOR TOUCH FOOTBALL CHAMPIONS

First row—William Schumacher, William Landschulz, Walter Hedrick, David McLean.
Second row—Jim Love, Donald Funk, Daryl Koch.

SENIOR BASKETBALL CHAMPIONS

First row—Sally Ward, Helen Lager, Betty Kutsch.
Second row—Joan Flick, Beverly Nielsen, Marian Sullivan.

SOPHOMORE BASKETBALL CHAMPIONS

First row—Bob Kable, Charles Schneider.
Second row—Dick Richman, George Manos, Royce Shappell, Ronald Larson.

SENIOR TOUCH FOOTBALL CHAMPIONS

First row—Wayne Kempter, Don Schwenneker, Adrian Kelley.
Second row—Douglas Taylor, George Flanders, Robert Spiegelhalter.

JUNIOR BASKETBALL CHAMPIONS

First row—Norma Jean Peterson, Jeanne Hirsch, Susanne Weil, Virginia Olson, Carol Woodrich.
Second row—Marcella Sullivan, Mary Ann Haas, Anita Ayala, Leone Newberry.

SOPHOMORE BASKETBALL CHAMPIONS

First row—Mary Sanders, Beverly Schoenthal, Betsey Holman, Edna Witte.
Second row—Carol Houy, Maxine Timmerman, Marilyn Rowe, Joanne Hohaus.

According to J. J. Nora, boys' athletic director, intramurals help to put boys not out for varsity sports into game conditions.

Girls, under the supervision of Miss Melanie Kretschmer, have through intramurals the opportunity to engage in competitive games.

Two new sports were added this year: swimming and pitching horseshoes. Besides these the boys played touch football, basketball, softball, volleyball, handball, ping-pong, and badminton.

Team names, ranging from "Shuvits" to "Titans," were nearly as enthusiastic and peppy as the squad members. The girls' intramurals featured basketball and volleyball as the main sports.

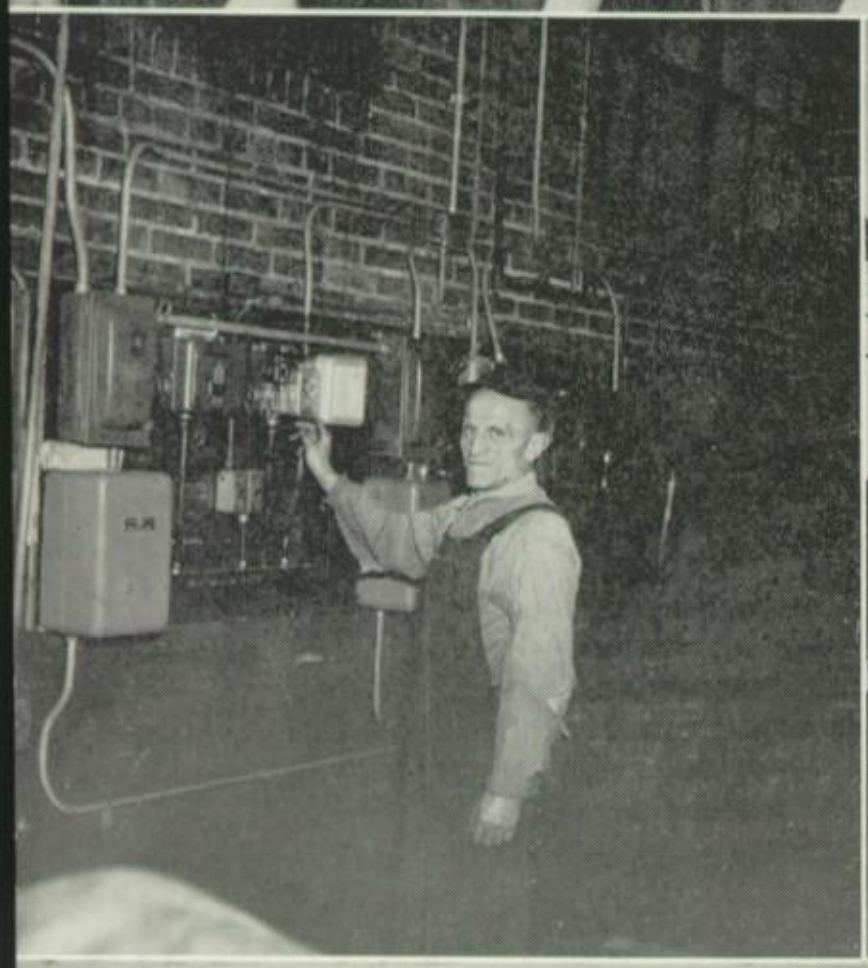

Do-re-fa.
Let it snow! Let it snow! Let it snow!

A shocking job.
Blow hard boys!

I'll take THAT.
Chefs at work.

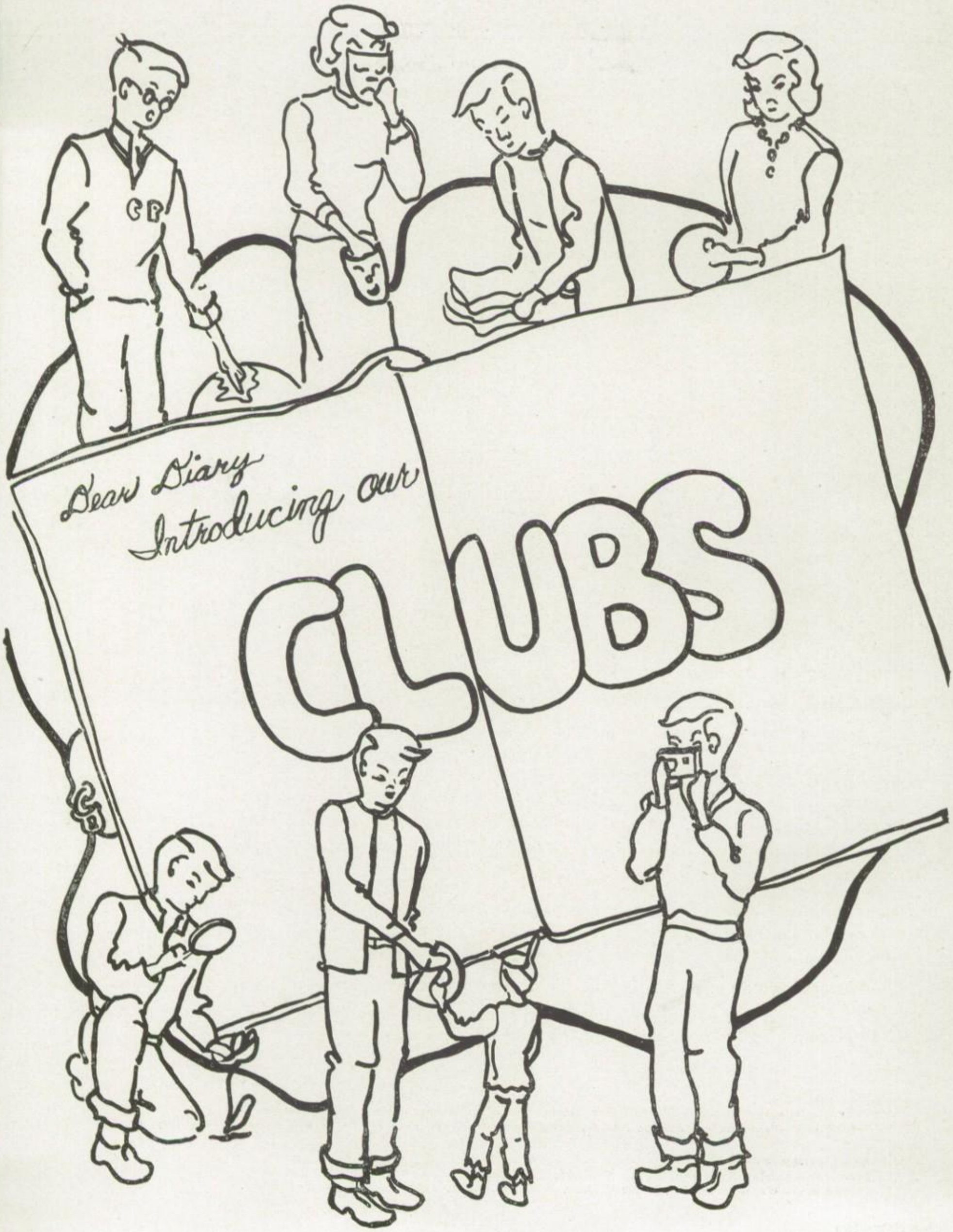
Dear Diary
Introducing our
CLUBS

STUDENT COUNCIL

Dear Diary,

The student council meeting was called to order by the president, Rhoda Hanger. The minutes of the preceding meeting were read by the secretary, Barbara Adams, assisted by the clerk, Carole Kilby.

Monthly committee reports were submitted by the following chairmen: George Huseman, treasurer; Betty Galliart, social committee; Andrea Adams, monitor committee; Tom Powers, grounds committee; Barbara Bacon, hospitality committee; Jean Peters, credentials committee; Charles Busch, cafeteria committee; Carolyn Mishler, correspondence committee; and David Stevens, assembly committee.

Miss Helen J. Kintzinger, our sponsor, suggested that we cooperate with the Polio Foundation's campaign for replenishing funds to aid local and national polio victims. The council voted to do so.

Final plans were made for the Mid-Term Hop, which is to have as its theme winter sports.

Today in judiciary committee we had an assortment of cases, including offenses such as running in the halls, eating in the halls and throwing snowballs.

STUDENT COUNCIL

First row—George Huseman, Jean Peters, Barbara Adams, Barbara Bacon, David Stevens.
Second row—Tom Powers, Andrea Adams, Betty Galliart, Rhoda Hanger, Carolyn Mishler, Carol Kilby, Charles Busch.

JUDICIARY COMMITTEE

First row—Shirley Anderson, Nancy Eeklund, Barbara Clark, Helen Taylor, Rita Petrakis.
Second row—Wayne Kempter, Richard Dick, William Adams, Gary Holthaus, Gilbert Okey.

PROMOTIONS COMMITTEE

Dear Diary,

Yesterday in promotions committee Miss Vera Waite, our sponsor, informed us of the "Variety Show" to be held on November 17, 18 and 19. Various committees were appointed to make plans for the ticket campaign, hall decorations, and publicity outside of school.

Today the committees made their reports. We decided to repeat the original skit, "Guffy's Tavern," at the promotion assembly, bringing the skit up to date. The outside-of-school publicity committee decided to have bumper strips for the buses. One of the girls suggested that for hall decorations we use ballet figures suspended from the lights and on the wall sketches of three dancers poised on the edge of a footlighted stage. The committee, after discussing the suggestions, voted in favor of them.

PROMOTIONS COMMITTEE

First row—Mary Warren, Eleanor Hacke, Marian Angelos, Jane Kerrigan, Joan Spofford, Lou Marie Hruska, Sally Bartels.

Second row—Charles McGill, Roger Kutsch, Gordon Loy.

CHECKING IN

TICKET CAMPAIGNERS

TICKET CAMPAIGN WINNERS

Barbara Grote, Sheila Palmer, Lou Marie Hruska, Jane Kerrigan, Joanne Lee, Barbara Clark.

QUILL AND SCROLL - NATIONAL HONOR

QUILL AND SCROLL
D. Raine, G. Gillespie, L. Frederick, D. Bourret, A. Adams, J. Schumacher, A. Topp, T. Louis, M. Angelos, R. Weil, J. Galliart, P. Smith, D. Brauer, F. Preston, M. Ward, L. Hruska, H. Lager, J. Lee, T. Powers.

Dear Diary,

I'm so happy and excited because I've just made the National Honor Society!

Since I am in the upper one-third of my class in scholarship, leadership, and service, I had three opportunities to be elected to this society by a vote of the faculty. I began to be eligible the second semester of my junior year; since I failed to win membership at that time, I was left two opportunities to be elected during my senior year, and now I'm in.

I had another thrill when I found I'd just made the Quill and Scroll Society. Requirements for membership in this are that I must be an upperclassman in the upper third of my class scholastically; and since I'm on the News and Echo staffs, a sample of some outstanding piece of my work must be sent in to this society's secretary by one of my advisors. Having received the approval of the secretary, I will receive a membership card and the right to buy a Quill and Scroll pin, along with which I will receive a subscription to the Quill and Scroll magazine.

NATIONAL HONOR

First row—Shirley Anderson, Andrea Adams, Shirley Kott, Marilyn Sanger, Carol Dravis, Bill Deckert, Bill Blum, Marian Angelos, Jean Schumacher, Cheryl Ricketts.

Second row—Jane Kerrigan, Geneva Gillespie, Nancy Bartels, Lou Marie Hruska, Lois Lampe, Robert Rubey, Emmett Osborn, Rita Stovall, Jean Galliart, Betty Galliart, Barbara Browne.

Third row—Faye Preston, Darlene Raine, Janann Martinson, Joan Macker, Frieda Witte, Helen Taylor, Herman Kilpper, Bill Oatey, Darlene Bourret, Shirley Scheppele, Joanne Lee, Barbara Clark.

HOSTS AND HOSTESSES - MERIT SYSTEM

Dear Diary,

Today I again took my post as cafeteria supervisor during the first lunch period to keep tab on the hosts and hostesses (usually one per table) and to see that everything in general was running smoothly. One table of unruly juniors has calmed down since both their host and I threatened to report them to the judiciary committee. The student council's general chairman of the cafeteria came in to remind me of the meeting with the faculty committee after school. I turned in to Miss Andrews, faculty advisor, the last of the bi-weekly grades on my hosts and hostesses. Each one's grades will be averaged and the final one recorded in the merit system.

Before Friday these grades go in to Miss White, advisor of the merit system, along with grades from sponsors of other activities. Then the class secretaries will grade the members of each class in scholarship, leadership, and service and record each person's rankings on the back of his yellow report card. Twice a year the secretary and recording secretary from the sophomore, junior and senior classes determine these rankings from records of students' participation in extra curricular activities weighted according to the merit system standards. Accuracy is needed in this task because merit system records are used to select students for National Honor Society and other awards.

HOSTS AND HOSTESSES

Top picture, back row—Margie Fagan, Karl Oleson, Merlin Hammel, Norman Neubauer, Russ Bley, James Schreiner, Bill Deckert, June Houy, Jewel Wendt, Anita Ayala, Mary Lee Blackmon, Shirley Scheppele, Darlene Raine.

Middle row—Ruth Hoerner, Marian Angelos, Joan Evans, Catherine Milligan, Joy Rowell, Susanne Weil, Cheryl Ricketts.

Front, sitting—Shirley Kott, Marilyn Sanger.

Middle picture, back row—Jean Curtis, Vera Custer, Carolyn Eichman, Helene Doty, Joanne Plummer, Rita Tarnutzer, Ruth Wright, Marianne Weil, Sally Bartels, Sandra McGowan, Dave Hartig, Lois Wiedner.

Sitting—Judith Budde, Marlene Erickson, Maxine Erickson, Ruth Wissing, Beverly McGehe, Barbara McLaughlin, Jacquelyn Rowell, Gladyce Hendren, David Fluetsch, Shirley Beau, Charles Busch.

Bottom picture, back row—Bill Adams, Darlene Bourret, Frances Corbin, Tom Louis, Janice Pape.

Sitting—Jeaninne Hocking, Pat Brauhn, Joan Macker, Georgia Hendren, Gladys Nesler, Rita Petrakis, Barbara DuCray, Sally Beyhl, Ruth Hummel, Elenore Montgomery, Sally Ward, Lou Marie Hruska, Andrea Adams.

MERIT SYSTEM—Joan Rathbun, Ruth Wright, Vera Custer, Frieda Witte, Anita Ayala, Joyce Schnucker.

ECHO STAFF

Editor-in-Chief, Faye Preston.

EDITORIAL STAFF

First row—Darlene Bourrett, Andrea Adams, Rosemary Witter, Frances Corbin, Damaris Brauer, Helen Taylor.

Second row—Geneva Gillespie, Nancy Bartels, Lou Marie Hruska, George Flanders, Virginia Herron, Betty Galliart, Carol Dravis, Joanne Lee, Robert Heitzman, Barbara Clark, Douglas Taylor.

LAYOUT STAFF

First row—Nancy Haye, Janann Martinson, Darlene Raine, Lila Frederick, Marian Angelos.

Second row—Arlene Topp, Helen Lager, Melvin Ward.

PHOTOGRAPHERS

Donald Galliart, William Oatey, Roger Kutsch, John Spechtenhauser, Gareth Davis.

Dear Diary,

Tonight at a meeting of the editorial staff we chose the theme for the Echo. Although many suggestions were offered and voted on, our final decision was for a diary. Each student specified what he would like to write about, and the articles were assigned. I'll have to start gathering the material for mine right away so I can hand it in for checking on time.

We are really busy on the layout staff. Most of the pages for the dummy are drawn up and we're hard at work on the title pages, all of which are going to be drawings this year. We're looking forward to pasting up the pictures, which should start coming in soon. There's certainly more work to putting out a yearbook than we realized, but the satisfaction we get from our efforts makes up for any amount of drudgery.

ECHO BUSINESS STAFF

First row—Mr. Schneider, Dale Siefker, Jane Kerrigan, Barbara Clark, Beverly Nielsen, Shirley Kott, Joyce Hohmann, Barbara Browne, William Deckert, Marilyn Sanger.

Second row—Melvin Hammerand, Joanne Lee, Lou Marie Hruska, Frances Meyer, Darlene Meyer, Nancy Bartels, Dorothy Oeth, Shirley Scheppele.

Third row—Douglas Taylor, Glenn Fuhrman, Darlene Raine, Joan Macker, Jim Klein, Janann Martinson, Barbara DuCray.

Echo Business Manager—Bill Deckert sells Johnnie an Echo.

Dear Diary,

At the Echo business staff meeting after school thirty-five of us went over the list of Echo patrons. Soon we shall put our salesmanship to the test, personally selling copies to the business and professional leaders in Dubuque and equalling—I hope—the record of one hundred and fifty-seven copies sold last year. Student sales are being taken care of by installment payments in home rooms. Contracts have been satisfactorily drawn up with the printer, engraver and binder. Distribution of school and patron copies at the end of the year also rests on our shoulders.

NEWS STAFF

Dear Diary,

Today the News went to press. We had to check to see that all stories were in on time. As usual, one of the big stories was late getting in. The "Pants" column was exceptionally good this time, with enough humor to satisfy everyone, even the sports editor. We found an especially well-written feature story by one of the beginners in journalism. One of the big jobs today was to see that every "beat" had been covered and that there were stories on all activities, both curricular and extra-curricular, if possible. We also checked to see if enough creative work, such as interviews and feature stories had been submitted. The Clinton-Dubuque basketball story needed rewriting in part. We had some difficulty in arranging suitable

Germaine Leik, Kathryn Spielman, Dorothy Oeth, Mary Lou Shaffer, Wesley Winders, Jan Mabee, Jean Galliart, Bob Heitzman.

Phyllis Smith, Asst. Editor; Tom Powers, Asst. Editor.

Standing—Tom Louis, Bill Schadle, George Flanders.
Seated—Gary Holthaus, Editor; Jean Schumacher, Asst. Editor.

First row—Gary Mishler, Lou Marie Hruska, Sally Hoerner, Geneva Gillespie.
Second row—Don Schwenneker, Andrea Adams, Tom Louis.
Third row—Joan Macker, Dick Gilligan, David Koerner, Ruth Weil.

makeup for the front page, but finally came up with a well-designed one. At the last moment a reporter dashed in with some extra "Patches" to satisfy those individuals who will read nothing but humor.

Although we usually end with a headache the day The News goes to press, we want it to be the best possible because, like all school papers, our staff aims to maintain the All-American rating that The News has had since 1928.

DRAMATICS

"MEET ME IN ST. LOUIS"
Cast—June Rotman, Bob Moore, Jane Kerrigan, Barbara Bacon, Donna Selleg, Joan Spofford, Geneva Gillespie, Cheryl Ricketts, Daryl Koch, Emmett Osborn, Darrell Mecklenburg, Judith Taylor, Bob Mellon, Bill Deckert, Ronnie Weber.

"WE SHOOK THE FAMILY TREE"
Cast—Robert Rubey, Sally Coddington, Carol Sundeen, Gladys Nesler, George Flanders, Tom Powers, George Hopkins, Bill Weidenbacher, Shirley Fath, Barbara Adams, Patricia Schmit.

Dear Diary,

When graduation is over, I'll still be thinking of my many enthralled moments as a Thespian! Surely it was a boon for me as a sophomore to become a member of the dramatic honor society and then for two years to see it enlarge with excellent school talent. Our program this year was particularly successful—

SENIOR CLASS PLAY

Front row — Marilyn Richeson, Gladys Nesler, Andrea Adams, Lou Marie Hruska, Darlene Bourret.

Back row — George Flanders, Von McLane, Darrell Mecklenburg, Roy Larson, Tom Powers, Emmett Osborn, Barbara Browne, Betty Galliart.

NATIONAL THESPIANS

SPEECH SPOTLIGHTS

Cast—Shirley McEndollar, Daryl Koch, Tom Powers, Bill Heeren, George Flanders, Andrea Adams, Bob Moore, Barbara Clark, Jim Carpenter, David Koerner, Jean Galliart, Joan Spofford, Carol Sundeen, June Rotman, Gary Holthaus, Phillip Hill, Robert Rubey, Bill Weidenbacher, Darrell Mecklenburg, Wayne Brammer, Bill Landschulz, Bill Deckert, Emmett Osborn, Dave McLean, Bill Schumacher.

STAGE CREW

Walter Hedrick, Gene Thielen, Daryl Koch, Jim Schuller, Norman Neubauer.

with three hits to our credit, enough for a veteran Broadway producer. No one would wilfully have missed our first production: "We Shook the Family Tree." "Speech Spotlights," a collection of one-act plays, brought a great variety of student abilities into action. "Meet Me In St. Louis" showed many of us in costumes of the early 1900's and in roles that were intriguing.

NATIONAL THESPIANS

Front row — Barbara Adams, Carol Sundeen, Sally Coddington, Marilyn Sanger, Darlene Raine.

Back row—Daryl Koch, Lois Lampe, Dorothy Oeth, Ruth Weil, Bill Weidenbacher, Joan Macker, George Flanders, Gladys Nesler, Tom Powers, Barbara Clark, Andrea Adams, Robert Rubey.

YaWaCa

JUNIOR SENIOR YaWaCa

First row, The Cabinet—A. Adams, G. Gillespie, D. Bourret, J. Macker, M. Angelos, J. Schnucker, B. Galliart, N. Wilson, E. Hacke.

Second row—N. Allen, Y. Turnmeyer, E. Gabriel, B. Browne, N. Strief, J. Atkinson, J. Spofford, B. Bacon, S. Weil, W. Ward, S. Anderson.

Third row—A. Ayala, M. Bennett, J. Rotman, E. Montgomery, B. Nelson, R. Hanger, J. Martinson, N. Bartels, S. Scheppele, C. Ricketts, C. Dravis, D. Meyer.

Fourth row—L. Hruska, M. Sanger, J. Lee, R. Stovall, B. Clark, M. Hass, H. Walter, B. McGehe, J. Wendt, C. Coddington, D. Selleg, K. Kunz, S. Greenawalt, B. McLaughlin, B. Adams, J. Lampe, P. Lager, N. Warnke, N. Ecklund, M. Hopkins, J. Curtis, G. Nesler, P. Brauhn.

SOPHOMORE YaWaCa

First row—R. Wright, S. Bartels, A. Corbett, C. Kilby, P. Schmit, A. Ayala, S. McGowan, C. Fillenworth.

Second row—M. Rowe, H. Jungblut, S. Paris, G. Claussen, P. Petrakis, J. Taylor, M. Mishler, S. McCarter, M. Weil, J. Hennig, H. Lubs, B. Schoenthal.

Third row—M. Steve, N. Noeson, D. Kempter, C. Beresford, J. Magson, C. Mishler, P. O'Donnell, E. Holman, J. Ralston, J. Rathbun.

Dear Diary,

Tonight Dad and I went up to school for the dad-daughter bean feed sponsored by the two YaWaCa Clubs. The theme was "Dads," and the cafeteria was decorated accordingly. Food was served cafeteria style, with beans as the chief item on the menu.

Entertainment was provided by the dads themselves. Mr. A. A. Ayala did a wonderful job in leading the group singing between the various acts. Mr. Kenneth Kilby fascinated us with his tricks of magic. A barber shop quartet, called the "Singing Dads," sang a few of the old and the new songs. Mr. F. Rubey acquainted our dads with the purpose and projects of YaWaCa. Pop and I both had a fascinating time.

RED CROSS

Dear Diary,

Today I collected money for the March of Dimes program, sponsored by the Red Cross. The response from the student body and teachers was wonderful; every homeroom exceeded the goal of twenty cents per student. A total of $184.60 was collected.

Now that this job is over, I am looking forward to the meetings at which we will make Fourth of July decorations for use in soldiers' hospitals—place mats, nut cups, place cards and attractive favors.

JUNIOR RED CROSS PROJECTS

Window Display in the Telephone Company.
Window Display in the Interstate Power Company.

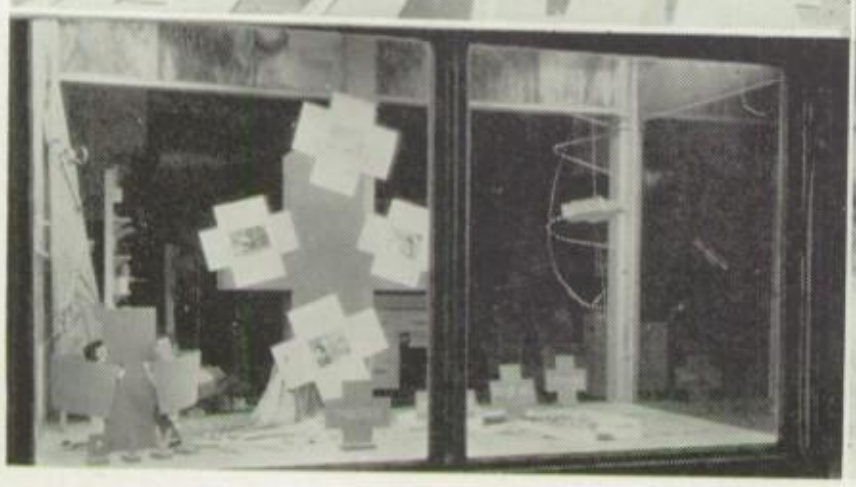

Fourth of July nut cups for veterans' hospitals.
Fourth of July place mats.

G. A. A.

Dear Diary,

More Saturdays should be like this! Today Senior's Girls' Athletic Association—or G.A.A., as we call it—put on a "fun day," having asked several out-of-town schools to join us in sports. The spring weather being ideal, we played baseball, volleyball, tennis, and other games outside.

After assembling this morning at nine, we split into different groups, with several girls from every school in each group. Every hour we rotated from one sport to another to have an opportunity to meet as many girls as possible.

At lunch time in the cafeteria we enjoyed a delicious meal, everyone eating with his own school group. After lunch each school put on a short skit before we commenced again to play more ball. At five o'clock the party ended with everyone's agreeing that the occasion had been a complete success and that the name "fun day" had been lived up to.

G.A.A.

Top picture, first row—J. Rathbun, J. Ralston, C. Mishler, A. Ayala, N. Allen, R. Wright, A. Ohmert.

Second row—S. Weil, B. Adams, B. Bacon, R. Hummel, M. Hass, A. Adams, J. Martinson, B. Holman, S. McCarter, B. Neilsen, L. Hruska, S. Ward, B. Clark, M. Noesen, S. Palmer, J. Taylor, J. Hennig, F. Schnucker, M. Weil, S. Bartels, E. Montgomery, J. Schnucker.

Bottom picture, first row—B. Kutsch, M. Richeson, B. Schoenthal, M. Sanders, S. McGowan, R. Petrakis, S. Anderson, J. Schumacher, L. Wiedner, C. Dravis, B. Browne, G. Claussen.

Second row—B. McGehe, J. Macker, M. Rowe, H. Walters, M. Warren, S. Coddington, N. Wilson, D. Selleg, S. Scheppele, N. Bartels, G. Gillespie, C. Ricketts, J. Lampe, J. Wendt, P. Brauhn, N. Ecklund, B. Galliart, R. Weil, J. Rotman, M. Sullivan, J. Flick, N. Strief, D. Bourret, M. Vanderberg.

"D" CLUB

"D" CLUB

First row—Wayne Ambling, Bill Schadle, Dale Siefker, Jack Vorhes, Richard Wilke, Harold Blakeman.

Second row—Roger Hoskins, Gilbert Okey, Raymond Reynolds, Melvin Hammerand, Richard Gilligan, Morris Steve, Melvin Ward.

Third row—Tom Ellis, Delbert Hillery, Bill Blum, James Moriarty, Marvin Collentine, Dick Huseman, John Madacey, Robert Timmerman.

Fourth row—Alvin Rowe, Walter Bernhard, Tom Moore, Gordon Loy, Gary Mishler, Robert Heitzman.

Dear Diary,

After coming from a "D" club meeting, I understand what the early Americans went through to draw up the Constitution of the United States. The club having been inactive for many years, it was necessary that the members draw up a new constitution. What a job! But as it is, we should be finished in a few more meetings. I guess athletes are better at playing games than writing constitutions!

Tonight as we have a basketball game, we're going to have our concession stand again. We do a huge business at most games. I hope tonight, I will be able to take time to see a little of the game. Here's hoping we win!

MINICAM LEAGUE

Dear Diary,

Minicam League meetings mean red letter days. Today after our president called the meeting to order and the secretary read the minutes, members gave reports about the Christmas breakfast held at Eagle Point Park and the hike taken afterwards. We discussed our next project—salon pictures. Those pictures which are judged to be the best by local photographers will be sent to the National Scholastic Contest. The treasurer gave a financial report from the sale of popcorn at the football and basketball games. The club's new equipment was demonstrated before the meeting adjourned.

MINICAM LEAGUE

Mr. Wright, Jack Spechtenhauser, Norman Hochberger, Charles Graver, Joyce Scheppele, Janet Birch, Mary Brockman, Karl Oleson, Elva Turner.

Photographers bring Christmas spirit with music.

Photographers find potraits fun.

COMMERCIAL GUILD

Dear Diary,

The Boy's Club from four to six o'clock tonight was the setting for a joyous Christmas party for forty-five youngsters from Dubuque's elementary schools, their little faces radiating happiness and anticipation. We members of the Commercial Guild had to smile unusually hard to keep back tears. Even the rough and tough boys became meek in awe of Santa, who arrived midst a clatter of hoofs and bells. The cheerful atmosphere, the ecstatic looks on the children's faces and their utter entrancement—the memory of these will remain in my heart and, I imagine, in the hearts of others who helped to make this party possible.

WE'VE ALL BEEN GOOD. THANK YOU, SANTA.

First row—M. Wieser, J. Shaffer, H. Jungblut, B. Schaefer, M. Murphy, J. Rowell, S. Kott, B. Kutsch, J. Christ, R. Caruso, J. Hocking, L. Ousley, V. Oleson, J. Peters, N. Warnke.

Second row—J. Oliver, F. Meyer, C. Houy, J. Evans, B. Bergfels, M. Hutchcroft, P. Smith, C. Busch, C. Eichman, E. Turner, M. Brockman.

Third row—B. Thompson, M. Hopkins, J. Houy, D. Meyer, J. Lesch, E. Kott, J. Hohmann, N. Allen, M. Haas, D. Snodgrass, L. Flagel.

Fourth row—B. Sullivan, B. McGehe, J. Miller, W. Liddle, D. Fluetsch, R. Kutsch, D. Oeth.

LATIN CLUB

LATIN CLUB

Marilyn Noesen, Marianne Weil, Glenn Frederick, Shirley Paris, Bill Adams, Lyle Miller, Sally Bartels, Shirley McCarter, Barbara Grote, Alice Corbett, David Hartig, Pat Schmidt.

Lifting the bride over the threshold.

Dear Diary,

"A Roman wedding!" said my little brother. "Tell me all about it." I showed him the valentine which Cupid gave me at the Latin Club meeting. Each member had to make a valentine and inscribe on it an original verse in Latin. Venus, Goddess of love; Cupid, her son; Psyche; and Hero and Leander were some of the mythological lovers about whom talks were given preceding the ceremony. The home of the bride's parents was the scene where the bride, attired in a long white wedding gown and a flame-colored veil, and the groom, wearing a toga virilis and wreath, were united. By saying "Adsumus," the ten witnesses signified their readiness: the ceremony was under way. The right hands of the bride and groom were joined by the maid of honor. There was no ring ceremony; the bride repeated the ancient marriage formula, thus signifying her consent. Sacrifices and prayers were offered, followed by the torch bearer, the bride, the groom, and the attendants. The flute players led the procession to the groom's home. As the finale the groom happily carried his bride across the threshold of her new home.

FRENCH CLUB - SPANISH CLUB

FRENCH CLUB

Rosemary Kintzinger, Donna Selleg, Sally Ward, Betty Galliart, Helen Walters, Barbara Adams, Carol Sullivan, Donna Dare, Barbara Bacon, Mary Lee Blackmon.

Dear Diary,

Tonight after school I attended the monthly meeting of the French Club, which is open to all French students. After our president called the meeting to order and the unfinished business was cared for, we made plans to construct puppets and put on a play in French. To acquaint ourselves more with France's customs and language, we conversed in French. The meeting ended with some group singing of French songs.

On the way home Annette told me about the annual Christmas party which took place at the regular monthly Spanish Club meeting. The highlight of the party was the breaking of the popcorn filled pinata by a blindfolded person equipped with a stick. She enjoys hearing students from local colleges whose homes are in Spanish America occasionally address the club. Mr. Johannsen, who is well informed and interested in our Spanish speaking South American neighbors, comes each year to speak to the club.

SPANISH CLUB

Jane Kerrigan, June Barrett, Kathryn Spielman, Faye Preston, Barbara McLaughlin, Joanne Lee, Geneva Gillespie, Anita Ayala, Karol Kunz, Carol Woodrich, Tom Ziegler, Roger Kutsch, La Verne Flagel, Ruth Hoerner, Elenore Montgomery, Carol Sundeen, Cheryl Ricketts.

NATURE CLUB

Dear Diary,

I went to Nature Club tonight after school; we elected our new staff of officers. They are president, Lois Lampe; vice-president, Anita Ayala; secretary, Mary Lee Blackmon; treasurer, Janet Birch; hike chairman, Jerry English.

Lois outlined our club activities for the year. She told about the project all new members have to submit before they become active members of the club. She said the project must have a nature background. I think I will make a collection of insects. I'm glad that so many outdoor meetings are scheduled. If I get my stockings full of brambles, I can always say I am collecting them. Care of the museum, under the supervision of Mr. Johnson, will be in the hands of the Nature Club. This year several tours are planned to acquaint sophomores with the museum. Films and floor talks will be given on days that are too cold for us to go outside. Also we will usher at the Audubon Society's screen tours.

NATURE CLUB

Paulette Berry, Anna Marie Norton, Wayne Brammer, Jerry English, Duane Hines, Mary Lee Blackmon, Mary Lou Shaffer, Anita Ayala, Richard Kennedy, Mary Taylor, Fred Pinnow, Eugene Thielen, Roger Holmes, Janet Birch.

HI-Y CURRENT PROBLEMS

HI-Y
First row—E. Osborn, B. Landschulz, G. Flanders, T. Powers, Mr. Bidne.
Second row—P. Landschulz, G. Manos, J. Purvis, B. Moore, Mr. Le Cocq.
Third row—B. Fluor, J. Shaffer, G. Fuhrman.

Christmas Basket for Dubuque's needy.

Dear Diary,

At today's regular meeting of the Hi-Y we heard the reports of our two representatives to the Youth and Government Program at Des Moines. Their reports revealed that the state officials are quite pleased with the work that the Hi-Y organization has accomplished this year. Among the projects of our local club have been the collection of baskets for the needy at Christmas time, decorating sections of our school during the Yuletide season, and strengthening the pleasant relations between the faculty and students throughout the year.

Today's speaker at our Current Problems Club meeting was Mr. Obinaya Alozie, who is from Nigeria, a British dependency in Africa, where his father is the ruler of two million of the Ibo tribesmen. His talk centered around their school life, which is strikingly different from ours.

Mr. Alozie was the last speaker in our educational series, which included talks by Sophia Lazaredes from Greece, George Martens from Germany, and Jen-Chi Chang from China. These speakers have helped us better understand other peoples of the world through learning their customs, their standards and their attitudes toward the United States.

CURRENT PROBLEMS
Marion Angelos, Mildred Dorschner, Eleanor Hacke, Frances Meyer, Ann Lemper, June Houy, Grace Galliart, Miss Trenk, Mr. Martenz, guest speaker, Jean Oliver, Darlene Raine, Thomas Ziegler, Jane Atkinson, June Barrett.

MOVIE AND P. A. CREWS - USHERS

Dear Diary,

I really feel proud of myself, for today I put in time on both of the groups to which I belong: movie operators and public address system. I had to show one of the classes a full period movie and prepare the microphone for the "Speech Spotlight" Program to be held tonight.

This work today topped off a busy but successful first semester. Our operators' group has shown quite a few movies to various classes, and our p.a. group has worked for plays and many other stage activities. Our public address group also provided the mike and record player for quite a few dances; there was a member present on each occasion to supervise their use. I have to go up to school early tonight to usher for the program. The ushers are called upon to serve at all concerts and plays at Senior.

Well, I'm looking forward to just as busy a second semester and to just as much fun and sense of accomplishment.

MOVIE OPERATORS
McGill, Rowell, Bandy, Thielen, Boe, Galliart, Kutsch, Spiegelhalter, Robinson, Ransford, Manders, Kirkpatrick.

PUBLIC ADDRESS
Purvis, Manders, Oatey, Bandy, Beighle, Edwards, Porter, Miller.

USHERS
Wessing, Witte, Bergfels, Trizulny, Ernester, Tarnutzer, Eichman, Doty, Oswald, Bartels, Warren, Petrakis, Lesch, Hohmann, Wieser, Haggerty.

Instructions from the Coach.
"So I said . . . and then she said . . ."
Camera shy.
Preparing for the Sophs' big night.

"And here comes the pro . . ."
The outdoor type.
Just a leetle bit more.

Kidding around backstage.
Looks like a party.
This is a mixup!!!
The strangle hold!

Mr. Rundle's cherubs.
Future wheels.
Muscles.

"Mike"
The "Squares"

Custer's last stand.
After the ball is over.
Rams' boosters at Platteville.

Nighty night, girls.
Molly's buddies.
Our sophs in action.

The Charleston girls.
A peep backstage.

Well, if it isn't the German band!
At Christmas time.
Presenting our Christmas concert.

INDEX

Adams, Andrea, 17, 51, 71, 82, 84, 85, 86, 89, 91, 92, 94, 90
Adams, Barbara, 38, 46, 79, 82, 91, 92, 94, 99
Adams, Shirley, 38
Adams, William, 42, 78, 82, 85, 98
Adrian, Larry, 42, 75
Allen, Lulubell, 42
Allen, Nancy Ann, 38, 47, 92, 94, 97
Amling, Wayne, 38, 66, 68, 95
Anderson, Shirley, 17, 82, 84, 87, 92, 94
Andresen, Kathleen, 38, 47
Angelos, Marian, 17, 46, 71, 83, 84, 85, 86, 92, 101
Anthony, Diane, 17, 48, 49
Anthony, Donita, 42, 46
Anthony, Jerry, 17
Arnold, Nancy, 42
Arnzen, John, 17
Atkinson, Jane, 17, 92, 101
Austin, Louis R., 9
Ayala, Anita, 38, 79, 85, 92, 94, 99, 100
Ayala, Audrey, 42, 48, 50

Bacon, Barbara, 38, 46, 47, 66, 82, 91, 92, 94, 99
Ball, Marie, 46
Bandy, Don, 17
Bankson, Glenn, 38
Barrett, June, 17, 99, 101
Bartels, Nancy, 17, 48, 49, 50, 71, 84, 86, 87, 92, 94
Bartels, Sally, 41, 42, 83, 85, 92, 94, 98
Baxter, Juanita, 18
Beall, Mary, 42
Beau, Shirley, 42, 47, 85
Beck, Doris, 42, 46
Beck, Marlene, 42
Beck, Robert, 38
Becker, Jack, 38
Beidler, June, 42
Beighle, Gene, 42, 102
Beitzel, Rose Ann, 38
Bennett, Maylo, 18, 48, 50, 92
Benz, Laverne, 9, 77, 89
Beresford, Carol, 42, 46, 92
Beresford, Janet, 38
Bergfels, Beverly, 18, 47, 97
Bergfels, Letha, 42, 47
Bernhard, Walter, 18, 38, 66, 68, 75, 95
Berry, Paulette, 38, 100
Besler, LeRoy, 42
Beyer, Bill, 42, 48, 69, 75
Beyhl, Sally, 18, 85
Birch, Janet, 38, 96, 100
Birch, Rose Mary, 18
Blackmon, Mary Lee, 38, 85, 99, 100
Blakemen, Harold, 18, 75, 95
Bley, Raymond, 18
Bley, Russ, 18, 73, 77, 85, 87
Blichmann, Richard, 42, 46, 50
Blok, William, 42, 69, 75, 76
Blum, Bill, 18, 66, 68, 84, 95
Blythe, Barbara, 42, 48
Boal, Darlene, 38, 47, 79
Boe, Irwin, 38, 48, 102
Boettcher, Janet, 18, 46, 48
Boll, Marie, 38, 46
Bottoms, Alan, 38, 66, 68, 72
Bottorff, James, 18
Bottorff, Sally, 38, 47
Bourret, Darlene, 18, 50, 84, 85, 86, 90, 92, 94
Bowman, Marlene, 38, 75
Bradfield, Duane, 18
Bradfield, Mary, 42
Brammer, Wayne, 38, 48, 49, 50, 91, 100
Brandt, Donna, 42, 47
Brauer, Damaris, 18, 46, 84, 86
Brauhn, Patsy, 38, 47, 48, 49, 50, 85, 92, 94
Brimeyer, James, 19, 68, 76
Brockman, Mary, 38, 46, 96, 97
Browne, Barbara, 19, 46, 48, 84, 87, 90, 92, 94
Bryant, Beverly, 38, 48
Budde, Judith, 42, 48, 50, 85
Buechele, Nancy, 42
Burke, Loretta, 42
Busch, Charles, 38, 71, 82, 85, 97
Butler, Pete, 42, 75, 78
Butt, Quinten, 38, 67, 68

Campbell, Fred, 38
Carbine, Barton, 19, 87
Carpenter, Jim, 19, 48, 49, 50, 91
Caruso, Rose, 42, 97
Cesinger, John, 42, 69, 75
Chaloupka, Rod, 38
Chambers, E. G., 9
Chapman, Bonnie, 42
Chapman, Janet, 38
Chapman, Mary, 19, 47
Childers, Reuben, 9, 13
Christ, Janaan, 42, 47, 97
Clark, Barbara, 19, 46, 47, 48, 49, 50, 51, 66, 82, 83, 84, 86, 87, 91, 92, 94
Claussen, Gretchen, 42, 48, 92, 94
Coddington, Sally, 38, 46, 51, 91, 92, 94
Collentine, Marvin, 16, 19, 67, 68, 75, 95
Corl, Marlene, 38
Conzett, Donald, 42
Conner, Maxine, 42, 47
Cook, Bevan, 42
Corbett, Alice, 42, 51, 92, 98
Corbin, Frances, 19, 85, 86
Cornwell, Glen, 38
Coswell, Betsy, 42
Cunningham, Ruth, 38, 46
Curtis, Jean, 19, 46, 47, 48, 66, 85, 92
Custer, Vera, 16, 19, 85

Dare, Donna, 20, 79, 99
Dalzell, Wilbur, 9, 77
Darnell, Dean, 42
Davidsaver, George, 42, 76
Davis, Gareth, 38, 48, 76, 86
Davis, James, 20, 75
Davis, Jean, 42
Dean, Ray, 41
Deckert, Bill, 20, 48, 49, 50, 77, 84, 85, 87, 91
Dee, Joyce, 38, 46, 47, 60
Denlinger, Charles, 42
Derby, Earl, 20
Dick, Richard, 42, 46, 47, 66, 75, 82
Diener, Diane, 20
Dietrich, Ragena, 42, 48, 50
Dietz, Shirley, 38
Dixon, Ronald, 42
Doerr, Bill, 42
Dolan, E., 9
Donahue, Dave, 38
Dorschner, Mildred, 20, 47, 101
Doty, Helene, 42, 85
Dravis, Carol, 20, 48, 84, 86, 92, 94
Droullard, Tom, 38
Drumm, Peter, 20
DuCray, Barbara, 20, 85, 87
DuCray, Joyce, 20
Duehr, Shirley, 38, 46
Duggan, Joyce, 20
Duscher, Betty, 38

Ecklund, Nancy, 38, 47, 82, 92, 94
Edwards, Roger, 42, 48, 49, 50, 75
Ehlers, Paul, 42
Eichman, Carolyn, 42, 46, 47, 85, 97
Ellis, Eileen, 42
Ellis, Tom, 39, 67, 68, 76, 95
English, Jerry, 20, 76, 77, 100
Entringer, Patsy, 42
Erickson, Marlene, 42, 46, 85
Erickson, Maxine, 42, 46, 85
Ernster, Gloria, 42
Eudaley, Grover, 20
Evans, Joan, 20, 85, 97

Fagan, Margaret, 20, 85
Farley, Norma, 21, 46
Fath, Shirley, 21, 91
Feller, Tom, 21, 51
Feye, Bill, 42, 76
Fillenworth, Carol, 42
Fisch, Jack, 42
Flagel, LaVerne, 38, 39, 97, 99
Flanders, George, 21, 48, 49, 50, 51, 86, 89, 90, 91, 101
Flick, Joan, 21, 79, 94
Fluetsch, David, 39, 78, 85, 97
Fluor, Bill, 21, 101
Ford, Dorothy, 39
Franks, Donna, 42, 47
Fransen, Jean, 39
Frederick, Glenn, 42, 51, 87, 98
Frederick, Lila, 21, 84, 86
Friesinger, Genevieve, 39
Frey, Tom, 41, 42, 46, 48, 69, 76
Fuhrman, Glenn, 21, 48, 49, 50, 101
Fuller, Dixie Lou, 39
Funk, Donald

Gabriel, Elaine, 21, 48, 92
Galliart, Betty, 21, 82, 86, 90, 92, 94, 99
Galliart, Donald, 39, 86, 102
Galliart, Grace, 22, 84, 101
Galliart, Jean, 22, 51, 84, 88, 91
Ganahl, Betty Jean, 39, 46
Ganahl, Shirley, 39, 46
Ganahl, Mary, 71
Gard, Norman, 38, 68, 73
Garner, Jean
Gaseman, Wayne, 43

INDEX

Gerhards, Richard
Geske, Marlene, 22
Gieseman, Kermit, 22
Gillespie, Geneva, 22, 46, 48, 50, 84, 86, 89, 92, 94, 99
Gilligan, Dick, 22, 67, 68, 89, 95
Gladwin, Frank, 42, 48
Glynn, Johnny
Goedken, Francis, 22
Goedken, John, 42
Gonner, Anna, 9
Goodman, Alan, 42
Goodrich, David, 39
Grashorn, Marilyn, 42
Graver, Charles, 39, 46, 76, 96
Greenawalt, Saralee, 39, 46
Grobe, Howard, 41
Gronau, Rosemary, 22
Grote, Barbara, 47, 83, 98
Gruber, Kate, 42
Gunsaulis, Fred, 10

Haas, Mary Ann, 38, 39, 46, 47, 79, 92, 94, 97
Hacke, Eleanor, 39, 83, 92, 101
Haggerty, Harriet, 42, 47
Haggerty, Harriet, 42, 47
Haggerty, Janaan, 22
Hohn, Elaine
Hakanson, Richard, 42
Hammel, Merlin, 39, 75, 85
Hammerand, Mel, 22, 78, 87, 95
Hammerand, Norma, 42
Hammerand, Orville, 42
Handel, Vera, 42, 47, 48, 50
Hanger, Rhoda, 22, 82, 87, 92
Harms, Marilee, 42
Hartig, Dave, 41, 42, 46, 47, 66, 76, 85, 98
Haskell, Richard, 39
Haun, James, 39, 48, 49, 50
Haye, Nancy, 22, 86, 87
Hayes, Shirley, 42, 46
Hedrick, Walter, 39, 46, 47, 66, 75, 91
Heeren, Katherine, 22, 47
Heeren, William, 22, 91
Heinz, Beverly, 22
Heinz, Jerry
Heinz, Mary, 23
Heitzman, Robert, 23, 76, 77, 86, 88, 95
Heller, Lawrence, 39
Hellmann, Donald, 23, 75
Helmer, Joan, 39
Hendren, Georgia, 42, 48, 85
Hendren, Gladyce, 43, 48, 85
Henkel, Gerald, 43
Hennen, Melvin, 43
Hennig, Janet, 43, 46, 92, 94
Hennings, Melvin, 43
Heri, Bob, 43
Herron, Virginia, 23, 86
Hessel, Bill, 43
Hesseling, Arlene, 23
Hill, Frank, 43, 75
Hill, Phillip, 23, 46, 47, 51, 66, 69
Hillery, Delbert, 23, 67, 68, 76, 95
Hines, Duane, 43, 46, 100
Hinkel, Mary Ann, 43
Hirsch, Jeanne, 39, 47, 79
Hirst, Dicke, 39
Hittenmiller, David, 43
Hoag, Bob, 43
Hobde, Denny, 39
Hochberger, John, 23
Hochberger, Norman, 39, 46, 96
Hochberger, Thomas, 23
Hocking, Jeaninne, 39, 47, 85, 97
Hocking, Susan Ann, 43, 48, 50
Hoerner, Ruth, 39, 46, 47, 66, 85, 99
Hoerner, Sally, 23, 46, 87, 89
Hoffmann, Jim, 24
Hoffman, Tom, 43
Hohaus, Joanne, 43, 47, 79, 87
Hohmann, Joyce, 24, 47, 94, 97
Holm, Roger, 43, 50, 100
Holman, Betsey, 43, 47, 79, 92
Holthaus, Gary, 24, 51, 82, 89, 91
Holtz, Virginia, 39
Hook, Beverly, 24, 87
Hopkins, George, 43, 91
Hopkins, Miriam, 39, 92, 97
Horn, LaRoy, 39, 46, 47, 66, 68, 72
Hoskins, Roger, 39, 76
Houy, Carol, 43, 97
Houy, June, 24, 85, 97
Hruska, Lou Marie, 24, 71, 83, 84, 85, 86, 87, 89, 90, 92, 94
Hubbard, James, 43
Hubbard, Michael, 24
Hubert, Bob, 43
Huftill, Warren, 41
Hummel, Ruth, 39, 85, 94
Hurlburt, Bill, 43, 75
Huseman, Dick, 24, 66, 68, 72, 95
Huseman, George, 43, 69, 82
Huseman, Ray, 43
Hutchcroft, Mary, 24, 97

Jaeggi, Darlene, 39
Jewett, Lee, 24
Johnson, Carole, 24
Johnson, C. O., 10
Johnson, Joseph, 39
Johnson, Roger, 39
Jones, David, 43
Jungblut, Harriett, 43, 92
Juno, Joan, 24

Kahle, Bob, 43
Kall, Donna, 39
Kall, Joyce, 24, 46, 47
Keehner, Lavonne, 24
Keller, Robert, 39
Kelley, Adrian, 24, 48, 50, 76
Kempter, Diane, 43, 46, 92
Kempter, Wayne, 25, 76, 82
Kennedy, Richard, 43, 47, 100
Kenyon, Bill, 25
Kenyon, Rita, 43, 47
Kenyon, Virginia
Kernall, Gene, 36
Kerrigan, Jane, 25, 48, 49, 50, 83, 84, 87, 91, 99
Kilby, Barbara, 25, 48, 50
Kilby, Carole, 43, 92
Kilpper, Herman, 25, 40, 50, 73
Kintzinger, Helen J., 10
Kintzinger, Rosemary, 99
Kipp, Jerry, 43, 75
Kirch, Ronald, 43
Kirkpatrick, Lloyd, 43, 102
Klein, Jim, 25, 87
Knoernschild, John, 39, 48
Koch, Daryl, 39, 91
Koeneke, Shirley, 25, 46
Koerner David, 25, 46, 47, 66, 89, 91
Konzen, Kenneth, 25
Koopman, Mary Ann, 43, 48, 49, 50
Korns, Mike, 67, 68
Kort, Bob, 43
Koster, Donald, 25
Kott, Elaine, 36, 46, 97
Kott, Shirley, 26, 48, 50, 84, 85, 87, 97
Kramer, Bette, 43, 47
Krantz, Florene M., 10
Krantz, Robert, 26
Kretschmer, Melanie, 10
Kritz, Roy, 43, 76
Krueger, Richard, 39
Kruse, Alma, 10
Kuefler, Joe, 66, 68
Kunz, Georgia, 39
Kunz, Karal, 39, 47, 92, 99
Kutsch, Betty, 26, 79, 94, 97
Kutsch, Roger, 39, 46, 47, 66, 83, 86, 97, 99, 102

LaBee, James, 39, 41, 46
Lager, Helen, 26, 71, 79, 84, 86
Lager, Patricia, 39, 92
Lamb, Sybil, 10
Lambert, Donald, 43, 46
Lampe, Janice, 39, 92, 94
Lampe, Lois, 26, 84, 91
Landers, Louis, 43, 46, 69, 75
Landschulz, Paul, 43, 48, 101
Landschulz, William, 39, 48, 49, 78, 91, 101
Lang, Arnold, 36
Lang, Dick, 40, 68
Lang, Mary, 26
Lang, Ruth, 43
Lange, Willis, 39
Langas, George, 26
Langas, Sophia, 40
Lange, Carl, 40, 75
Lange, Willis, 40
Langel, Wayne, 40
La Port, Daniel, 43, 46, 48, 69, 76
Larkin, Donald, 40
Larson, Ronald, 43
Larson, Roy, 26, 67, 68, 90
Launspach, Dale, 26
Launspach, Joanne, 40
Lee, George W., 8, 13
Lee, Joanne, 26, 46, 47, 48, 49, 50, 66, 83, 84, 86, 87, 92, 99
Leik, Germaine, 26, 88
Lemmer, Carl, 26
Lemper, Ann, 26, 101
Leonard, Paul, 40, 66, 68, 78
Lesch, Joan, 41, 97
Leslein, Richard, 41, 46
Leubka, Lester, 26
Lewey, Charles, 43
Lewis, Marla, 40
Liddle, Wayne, 40, 48, 49, 97
Little, Eleanor N., 10
Lippstock, JoAnn, 40, 46

INDEX

Louis, Tom, 26, 84, 85, 87, 89
Love, Bob, 40
Love, Jim, 40, 72
Love, Joan
Lowder, Joyce
Loy, Gordon, 27, 76, 77, 83, 95
Lubs, Helen, 43
Lyons, Darlene, 40, 47

Maas, Arlene, 40
Mabee, Jan, 27, 48, 88
Macker, Joan, 27, 48, 49, 79, 84, 85, 87, 89, 91, 92, 94
Madacey, John, 27, 66, 68, 78, 95
Magson, Joyce, 43, 46, 47, 92
Manders, Vincent, 43
Manos, George, 43, 46, 101
Marshall, Shirley, 40, 47
Martinson, Janann, 27, 50, 84, 86, 87, 92, 94
Matthews, Washington, 40
Mauer, Russell, 43, 46, 69, 75
Maul, Phyllis, 43, 47
May, Tom, 27
McCammond, Don, 27
McCarter, Shirley, 43, 47, 92, 94, 98
McConnell, Lee, 27
McConnell, Marlene, 43
McEndollar, Shirley, 27, 87, 91
McGehe, Beverly, 38, 40, 48, 49, 50, 79, 85, 92, 94, 97
McGill, Charles, 43, 69, 75, 83, 102
McGowan, Sandra, 43, 46, 85, 92, 94
McKay, Thomas, 40, 76
McLane, Von, 27, 68, 72, 90
McLaughlin, Barbara, 40, 85, 92, 99
McLean, David, 40, 49, 50, 76, 91
McLean, John
McQuirk, Michael, 11, 66, 68
Mecklenburg, Darrell, 28, 48, 50, 90, 91
Mellon, Bob, 28, 91
Merritt, Gertrude, 11
Merrit, Gilbert, 43
Meyer, Darlene, 28, 87, 92, 97
Meyer, Frances, 28, 46, 87, 97, 101
Meyer, John, 11, 78
Meyer, Joseph, 28
Mihalakis, Michael, 43
Miller, Arthur, 40
Miller, Charles, 40
Miller, Darlene, 40, 48
Miller, Jim, 43, 97
Miller, James, 28, 76
Miller, Lyle, 43, 98
Miller, Patricia, 43
Milligan, Catherine, 40, 47, 85
Milligan, Glen, 28
Mills, Phyllis, 28
Miner, Verner, 28
Mishler, Carolyn, 43, 50, 82, 92, 94
Mishler, Garry, 28, 66, 68, 72, 89, 95
Mishler, Marilyn, 43, 48, 49, 50, 92
Mitchell, Shirley, 43, 47
Mittelsteadt, Ronald, 40
Montgomery, Alfred, 41
Montgomery, Elenore, 40, 46, 47, 66, 85, 92, 94, 99
Montgomery, Lola Jane, 28, 47
Moore, Dan, 28
Moore, Jerry, 43
Moore, Robert, 40, 49, 50, 51, 67, 78, 91, 101
Moore, Tom, 28, 68, 75, 95
Moriarty, Jim, 28, 75, 95
Moriarty, Rita, 43
Morris, Tom, 40
Morton, Darlene, 43, 47
Morton, James, 40
Mueller, James, 43
Mullady, Constance, 28
Muntz, Richard, 29, 67, 68, 75
Murphy, Muriel, 40, 48, 97
Mussehl, Marlene, 40, 51

Nauman, Donald, 43, 75
Nelson, Mary, 11
Nelson, Richard, 40, 77
Nesler, Gladys, 16, 29, 85, 90, 91, 92
Nesler, Tom, 43, 48, 75
Neubauer, Norman, 40, 78, 85, 91
Neumeister, Dan, 43
Neumeister, Tom, 29
Newberry, Leone, 40, 46, 47, 79
Niday, Betty, 43
Nielsen, Beverly, 29, 79, 87, 92, 94
Noesen, Marilyn, 43, 46, 47, 66, 92, 94, 98
Nora, James J., 11
Nordenson, Craig, 29
Norton, Mrs. Mary, 11
Norton, Ann Marie, 29, 50, 100

Oakey, Joyce, 43
Oatey, William, 29, 84, 86
Oberbroeckling, Arnold, 29
Ochs, Patrick, 29
O'Donnell, Pat, 43, 92
Oehring, Clara, 43
Oehrle, James, 40, 46
Oeth, Dorothy, 29, 87, 88, 91, 97
Ohmert, Alice, 43, 94
Okey, Gilbert, 40, 82, 95
Oleson, Karl, 30, 78, 85, 96
Oliver, Jeanne, 30, 97, 101
Olson, Virginia, 40, 46, 47, 79, 97
O'Neill, Patricia, 43
Osborn, Emmett, 30, 49, 50, 84, 90, 91, 101
Ostert, Richard, 43
Oswald, Maureen, 43
Ousley, Lois, 40, 47, 97

Paar, Fred, 40, 48, 66, 68, 76
Palmer, Sheila, 44, 47, 79, 83, 94
Pankratz, Ronald, 30
Pape, Janice, 30, 48, 50, 85
Pappas, Bette, 44
Paris, Shirlee, 44, 46, 92, 98
Parker, Arlene, 40, 50
Parker, Phyllis, 40
Patrum, James, 44, 67, 75
Peters, Jeanne, 40, 71, 82, 97
Peterson, Norma, 40, 47, 79
Petrakis, Rita, 44, 48, 50, 82, 85, 92, 94
Phillips, Wayne, 44, 69, 73, 75
Pinnon, Fred, 40, 100
Plummer, Joanne, 30, 46, 85
Pope, Darlene, 30, 47
Porter, Gerald
Porter, Jack, 44, 69, 76
Pottebaum, Leo, 40, 76
Powers, Bob, 30
Powers, Tom, 30, 82, 84, 88, 90, 91 101
Preston, Charles, 44
Preston, Faye, 30, 84, 86, 99
Prey, Earl, 40, 68, 75
Purvis, Jerry, 40, 46, 101

Raine, Darlene, 30, 48, 50, 84, 85, 86, 87, 91, 101
Ralston, Jacqueline, 44, 47, 92, 94
Randall, Donna, 30
Rannals, Mary Jean, 30
Ransford, Neil, 44, 46, 75, 76, 102
Rathbun, Delores, 30, 46
Rathbun, Joan, 41, 44, 85, 92, 94
Ray, James, 40, 68
Raymond, Carol, 49
Reavell, Dorothy
Rehfeldt, William, 78
Reichen, Betty, 44, 48
Reider, Dave, 40, 68, 78
Reinker, Edna, 30
Reisen, Eleanor, 44, 47
Reisner, Jack, 44, 46, 69, 75
Renne, Don, 40, 50, 75
Rettenberger, Wendelin, 31
Rettenmaier, James, 44, 46, 69, 78
Rettenmeier, Bettie, 40, 79
Rettenmeier, Larry, 44
Reu, Margarete, 11
Reuter, Albert, 31, 68, 75
Reynolds, Ray, 40, 46, 65, 66, 68, 76
Rhines, Derward, 68
Rhines, Jeanne, 44
Richard, Wayne, 31
Richeson, Marilyn, 31, 90
Richman, Dick, 44, 75
Richman, Jerry, 44, 46
Riche, Arthur, 44
Ricketts, Cheryl, 31, 48, 49, 50, 84, 85, 91, 92, 94, 99
Riedel, Pat, 40, 50
Riegler, Earl, 44, 69, 76
Riddel, Pat, 50
Robey, Clarence, 44
Robey, Harlan, 44
Robinson, Jim, 44, 69, 102
Rokusek, Paul, 49
Roloff, Marianna, 44, 46
Rosecrans, Richardson, 44, 48
Rotman, Jerry, 40, 51, 68, 78
Rotman, June, 40, 48, 49, 50, 51, 91, 92, 94
Rowan, Helen, 11
Rowe, Alvin, 40, 95
Rowe, Marilyn, 44, 47, 79, 92, 94
Rowell, Jacquelyn, 46, 47, 48, 66, 79, 85
Rowell, Phyllis Joy, 31, 46, 47, 66, 85, 97
Rowell, Richard, 44, 102
Rubey, Robert, 31, 46, 47, 51, 66, 78, 84, 91
Rubie, Arthur, 40
Ruff, Chester, 44, 67, 68, 76
Ruh, Allen, 44
Rundle, Floyd G., 12

INDEX

Rupp, Elaine, 31
Rutz, Harold, 12
Ryan, Darlene, 31, 47
Ryan, Marlene, 31
Ryan, Susan, 44

Sabin, Ted
Salwolke, John, 40
Sanders, Mary, 44, 79, 94
Sanders, Willard, 32
Sanger, Marilyn, 32, 48, 50, 84, 85, 87, 91, 92
Sass, Betty Ann, 44, 47
Savary, Art, 41, 46
Schadle, William, 16, 32, 66, 68, 89, 95
Schaefer, Barbara, 32
Schaefer, Dolores, 32, 46, 47, 66
Scheppele, Barbara, 44, 48, 50
Scheppele, Joyce, 32, 46, 102
Scheppele, Shirley, 32, 46, 49, 50, 84, 85, 87, 92, 94
Schiers, Donald, 44, 76
Schiers, Dorothy, 40, 46
Schiffer, JoAnne
Schiltz, Alice, 40, 79
Schlichtmann, Walter, 32
Schlung, Stanley, 40, 67, 68
Schmerbach, Kenneth, 44
Schmit, Donald, 44, 46
Schmit, Patricia, 44, 47, 91, 98
Schmitt, Phyllis, 32, 92
Schneider, Charles, 44
Schneider, Franklin, 40
Schneider, Harold, 12, 13
Schnider, Harriett, 12
Schnucker, Florence, 44, 46, 94
Schnucker, Joyce, 38, 40, 47, 48, 49, 66, 85, 92, 94
Schoenthal, Beverly, 44, 46, 48, 50, 79, 92, 94
Schreiner, James, 32, 85
Schroeder, Shirley, 32, 46
Schuler, Jim, 41, 91
Schumacher, Jean, 32, 84, 89, 94
Schumacher, William, 40, 48, 49, 50, 91
Schutter, Betty, 44, 79
Schwaegler, Bob, 44, 46
Schwenneker, Don, 32, 78, 89
Selleg, Donna, 40, 46, 47, 91, 92, 94, 99
Seng, Darleen, 32, 46
Severson, Charlotte, 12
Seyer, David, 44, 69, 76
Shaffer, James, 44, 78, 97, 101
Shaffer, Mary Lou, 32, 48, 49, 50, 88, 100
Shappell, Royce, 44, 69
Shaw, Sharon, 44
Sheldon, Joe, 40, 75
Siefker, Dale, 33, 66, 68, 78, 87, 95
Siegert, Leonard, 33, 66, 68, 87, 95
Siegert, Marlene, 33
Simpson, Marie B., 12
Simpson, Russell, 33
Smith, Darlene, 41
Smith, Phyllis, 33, 84, 88, 97
Smothers, Edward, 41
Snodgrass, Dale, 44
Snodgrass, Delores, 33, 97
Sodawasser, Melvin, 41, 48
Sowle, Delores, 33
Spechtenhauser, Jack, 78, 86, 96
Spencer, Jack, 41
Spiegelhalter, Robert, 33, 75, 102
Spielman, Kathryn, 33, 88, 99
Spofford, Joan, 41, 51, 83, 91, 92
Stack, Jean, 44
Stackis, Mary Ann, 44
Steil, James, 44, 75
Steve, Mary, 44, 75
Steve, Morris, 33, 67, 68, 76, 92, 95
Stevens, David, 44, 48, 49, 69, 73, 75, 78, 82
Stierman, Jack, 41, 46, 48, 78
Stierman, Jerry, 33
Stolteben, Hildegarde, 12
Stovall, Rita, 34, 46, 84, 92
Straub, Diana, 41
Strief, Nancy, 41, 92, 94
Sullivan, Carol, 41, 46, 99
Sullivan, Marcella, 41, 47, 79, 94
Sullivan, Marian, 34, 79
Sullivan, Robert, 44, 48, 97
Sundeen, Alan, 41
Sundeen, Carol, 41, 46, 51, 91, 99
Sweet, Harold, 12, 66, 68
Svien, Evelyn
Synovetz, Donna, 34

Tarnutzer, Delores, 41
Tarnutzer, Rita, 44, 85
Tassio, Sam, 69
Taylor, Doug, 34, 78, 82, 86, 87
Taylor, Helen, 34, 48, 49, 50, 86
Taylor, Judy, 44, 49, 91, 92, 94
Taylor, Mary, 41, 46, 66, 100
Terrey, Donald, 41
Terry, Frank, 41
Theis, Jeanette, 44
Theodore, Marjorie, 41
Thielen, Eugene, 41, 76, 91, 100, 102
Thilmany, Donald, 44
Thompson, Bettymae, 84, 97
Timmerman, Bob, 41, 72, 78, 95
Timmerman, Maxine, 44, 47, 48, 79
Tippe, Agnes, 44
Tompkins, Betty, 41, 46
Topp, Arlene, 34, 84, 86
Tarrey, Don
Trenk, Emma, 12, 101
Trentz, Bill
Trilk, Kenneth, 41, 48
Trilk, Richard, 34
Trimpler, Richard, 39
Trizulny, JaNiece, 44
Tropf, Eugene, 44, 75
Turner, Elva, 41, 46, 96, 97
Turnmeyer, Yvonne, 34, 47, 48, 50, 92
Turnquist, Nels, 44, 46

Ulrich, Verna, 34, 47
Utzig, Louis, 34

Vanderberg, Mary Jane, 44, 47, 94
Vanderlippe, Robert, 44
Vanderloo, Dick, 38, 67, 68
Vandermeulen, Verlyn, 44
Veach, Charles, 44, 75
Vorhes, Jack, 34, 75, 95

Wagner, William, 38
Waite, Vera F., 12
Waldbillig, Shirley, 88
Walker, James, 38, 46
Waller, Helen, 41, 48, 50
Waller, Joyce, 34
Walser, Connie, 39, 46
Waite, R. Edna, 13
Walters, Helen, 39, 46, 48, 49, 50, 92, 94, 99
Walters, Ralph, 44, 49, 75
Ward, Melvin, 34, 67, 68, 84, 86, 95
Ward, Sally, 34, 71, 79, 85, 87, 94, 99
Ward Wayne, 35, 92
Warnke, Nadean, 39, 46, 47, 92, 97
Warren, Mary, 39, 83, 94
Warson, Iris, 39, 46
Weber, Ronald, 35, 67, 68, 91
Weidenbacher, Bill, 39, 51, 91
Weil, Ruth, 35, 46, 84, 89, 91, 94, 98
Weil, Marianne, 44, 46, 85, 92, 94, 98
Weil, Susanne, 39, 47, 48, 79, 85, 92, 94
Wells, Mary Lou, 39, 46, 47
Welty ,Joyce, 39, 46, 47
Wendt, Jewel, 39, 85, 92, 94
Wesenberg, Bill, 35
West, Shirley Mae
White, Alice, 13
Wiedner, Lois, 35, 46, 48, 49, 50, 85, 94
Wieland, Robert, 35
Wieser, Melvin, 39, 97
Wiest, Elgie
Wilke, Betty, 44, 48
Wilke, David, 35, 67
Wilke, Dick, 40, 68, 95
Wilkins, Donald, 44
Williams, Roger, 35
Willis, Donald, 40
Willis, Joe, 44
Wilson, Nancy, 40, 92, 94
Winders, Wesley, 35, 75, 88
Winter, Donna, 44, 47
Wissing, Ruth, 44, 85
Witte, Edna, 44, 79
Witte, Frieda, 16, 35, 46, 47, 66, 85
Witter, Dorothy, 44
Witter, Rosemary, 36, 48, 86
Woodall, Jack, 36, 75
Woodrich, Carol, 40, 79, 99
Wright, Griffith, 13, 96
Wright, Ruth, 41, 44, 85, 92, 94
Wuertzer, Derl, 44
Wuertzer, Valeta, 40

Young, Mary, 13
Young, Maxine, 40, 48, 50
Young, Wayne

Zenner, Dewayne, 44
Ziegler, Tom, 40, 46, 47, 69, 76, 99, 101

Zmudka, Frank, 44
Zumhof, Gene, 36, 50

OUTSIDE SUBSCRIBERS

A Friend
A Friend
A Friend
A Friend
A Friend
AMERICAN TRUST AND SAVINGS BANK
Anthony and Waters Company
Artistic Cleaners

DR. AND MRS. J. E. BACON
Barker's Shoe Store
BARTELS AND McMAHON, ENGINEERS
Bayless Business College
BEATRICE FOODS COMPANY
Becker-Hazelton Company
J. J. Behr Implement Company
BELSKY MOTOR COMPANY
BIRD CHEVROLET
GEORGE BOCK COMPANY
Brookside Dairy
Brownie's Popcorn Stand
Buol-Thoman Company
George R. Burden
Business Supply Company
Busy Bee Cafe

CARR, ADAMS AND COLLIER COMPANY
DR. WALTER CARY
City Food Market
CLARKE COLLEGE
Clemens Motor Sales
COCA COLA BOTTLING COMPANY
C. F. Cody Company
Conlan Hudson Company
Dr. Edgar J. Connelly
Dr. Donald C. Conzett
Crescent Electric Company

W. D. Deckert Company
Diamond's Grill
Dubuque Auto Exchange
Dubuque Auto Supply
Dubuque Awning and Tent Company
Dubuque Bank and Trust Company
Dubuque Building and Loan Association
Dubuque Packing Company
Dubuque Presbyterian Press

DUBUQUE READY MIX CONCRETE PRODUCTS CO.
Dubuque Recreation Parlor
DUBUQUE TRAVEL BUREAU

EGELHOF FUNERAL HOME
Theodore R. Ellsworth

Faber Music Company
FARLEY AND LOETSCHER MFG. CO.
Falkenhainer Drug Company
Federal Discount Corporation
Finley Hospital School of Nursing
FIRST NATIONAL BANK OF DUBUQUE
FUHRMAN'S CLOTHING STORE

W. J. Glasson
H. B. Glover Company
Ed Graham Clothiers

Dr. R. E. Hart
Highland Realty Company
HIGLEY CHEMICAL COMPANY
Higley-Meyer Electric Company
THE HOERMANN PRESS
Dr. A. H. Hoffman
M. P. HOGAN
George Hohman
Holscher Apothecary
Holsum Bakery
Hollywood Grill
Hruska Photographer
The Hub
Humke's Sanitary Bakery
Hurd-Most Sash and Door Company

Interstate Finance Company
IOWA COACHES, INCORPORATED

F. M. JAEGER HARDWARE COMPANY
JOHNNIE'S
Dr. Wayne Johnson

Dr. Max R. Kadesky
DR. A. M. KAEHR, D.D.S.
Kane and Heffernan

Karigan's Restaurant
KDTH—KDTH-FM
KEY CITY GAS COMPANY
Kies and Butler
KLAUER OPTICAL COMPANY
Klein Shell Service
Kopple's Cash Market
Kretschmer-Tredway Company

Lange's Insurance Agency
Dr. J. W. Lawrence
Licorice Products Company
Drs. Earl E. and Jos. J. Locher
LORAS COLLEGE
Lorenz Laundry, Dyers and Cleaners

Maizewood Insulation Company
Marco Pharmacy
McCauley's Pharmacy
A. Y. McDonald Mfg. Co.
McDonnell Excavating
MEDICAL ASSOCIATES
Mercy Hospital School of Nursing
Metz Manufacturing Company
Midland Chemical Laboratories
Midwest Lumber Company
Moes' Bakery
Molo Oil Company
Morrison Brothers Company
Mullen Brothers Company
Dr. A. B. Murray, D.D.S.

NACHTMAN FIRESTONE SERVICE
Newhouse Paper Company
F. A. Nesler and Son
THE NURRIE COMPANIES, INC.
Nu Way Cleaners

O'Connor, Thomas and O'Connor
Oriental Beauty Salon

DR. JAMES W. PAULUS
J. C. Penney Company
PERFECTION OIL COMPANY
Dr. A. C. Pfohl
Prendergast Motor Company

Dr. Francis P. Quinn

Rafoth Furnace and Sheet Metal Works
Reilly Sporting Goods Company
Renier's Music Company
Ridge Motor and Machine Company
RIVER TRAILS TRANSIT LINES
Roehl-Phillips Furniture Company
ROSHEK BROTHERS COMPANY

Schuster Printing Service
SEARS-ROEBUCK AND COMPANY
PETER J. SEIPPEL LUMBER COMPANY
Dr. Louis Shortell
Sibbing's Jewelry
Skalman's Jewelry
SOMMERFFELD'S SANITONE CLEANERS
Spahn and Rose Lumber Company
J. F. Stampfer Company

TELEGRAPH-HERALD
Tenenbom's Super Market
Torbert Drug Company
Tranel's-Kretz Cafeteria
Trausch Baking Company
H. TRENKLE COMPANY
TRIANGLE CAFE
Tri-State Electric Construction Company
TRI-STATE EXCAVATING COMPANY
Ed. Turnquist Company

Universal Motors, Inc.
UNIVERSITY INN
University of Dubuque
Uhlrich Coal Co.

WALKER'S SHOE STORE
Dr. D. F. Ward
ALBERT WHARTON
J. E. Whelan, Justice of Peace
White Bear Typewriter Company
Wilberding Cleaners
Dr. H. M. Willits
WKBB—WDBQ
Wynes-Dubuque Company

Y.M.C.A.
Y.W.C.A.

BOB ZEHENTNER'S SPORTING GOODS CO.

THAT'S ALL!

D